Two Telephones
Business Office 782 Editorial Rooms 581

THE CIRCLEVILLE HERALD

WEATHER
Partly cloudy, possibly snow flurries tonight. Friday light snow, not so cold.

FIFTY-FIRST YEAR. NUMBER 294 | CIRCLEVILLE, OHIO, THURSDAY, DECEMBER 27, 1934 | THREE CENTS

CRITES DEMANDS RETURN OF PROPERTY

Indian Bureau Sore Over Justice Department's Treatment of Quapaws

WASHINGTON — While Homer Cummings was busy taking bows before his Crime Conference trouble was accumulating for him in other directions.

One of these was in the Senate Committee on Indian Affairs. It involves the Quapaw tribe in northeast Oklahoma which owns valuable lead lands exploited by the Eagle-Picher Lead Company on a royalty basis. A group within the tribe is suing the company alleging short measure in weighing ore and for non-payment for amounts realized on sulphur.

The suit was sponsored by the Indian Bureau under the Hoover administration and was pushed even more vigorously by the same Bureau under Roosevelt.

◆ ◆ ◆

Two Lobbyists

In fact it was pushed so vigorously that the Eagle-Picher Lead Company retained two of Washington's most accomplished lobbyists, Phil Campbell, venerable ex-Congressman from Kansas, and J. Bruce Kremer, pachydermic Democratic National Committeeman from Montana.

Kremer's lobbying activities have since forced his resignation as National Committeeman, but have not interfered with his close personal friendship with Homer Cummings. When Cummings first came to Washington he lived at Kremer's home, took his advice regarding the early organization of the Justice Department.

It was in his friend Homer's department on December 11, 1933, that Kremer staged a hearing on behalf of the Eagle-Picher Lead Company, urging that the suits against it be dropped. Representatives of the Indian Bureau, as guardians of the Quapaw tribe, were present and opposed.

They wanted the Justice Department to push the case.

◆ ◆ ◆

Case Dismissed

Several months passed and nothing happened. Then in May, 1934, Homer Cummings' agents in Kansas City, where the suit was filed, moved that it be dismissed. Shortly before this, as if it knew favorable action was impending, the Eagle-Picher Lead Company quietly removed its offices from Kansas City. After that the Quapaw Tribe couldnot sue in Kansas City.

Attorneys of the Indian Bureau and the Interior Department were indignant. They had received no advance notice of the intended dismissal.

So they prepared a long brief, vigorously upholding the Indians and claiming that their case was valid.

Kremer, questioned by the writers regarding his part in the case, said that he had not made any use of his friendship with Homer Cummings, that he had been retained only because of his knowledge of mining law and that the Indians had a poor legal case.

But members of both the Senate Indians Affairs Committee and the Indian Bureau remain unconvinced. Their opinion is prompted not merely by the close friendship between Kremer and Cummings but by the fact that Cummings appointed as assistant attorney general Henry W. Blair, former attorney for the Eagle-Picher Lead Company, who took the oath of office just seventeen days after Kremer laid his case before the Justice Department.

The case comes under Blair's division. He has taken no actual part in it.

◆ ◆ ◆

Bankhead Baby

Chester Davis, administrator of the AAA, recently was asked the reason for Secretary Wallace's present enthusiasm over the Bankhead cotton restriction act. Originally Wallace had been lukewarm.

"Sometimes," replied Davis, "babies are not planned for, not even welcomed. But we grow to love them just the same."

◆ ◆ ◆

Interesting Exhibits

In the files of the Tennessee

Continued From Page Four

SMITH LEAVES POLICE FORCE: GONE 3 DAYS

Night Officer Worked Last Time Dec. 24; Justice Is On Temporarily

MAY BE IN WEST

"Wanderlust" Blamed for Cop's Disappearance

Raymond H. Smith, regular member of the police force since January 1 and prior to that desk officer at police headquarters, has taken "French leave" and his present residence is unknown.

Mayor W. B. Cady announced Thursday that Smith had been gone since Dec. 24, Ethridge Justice has been working for the last two nights in Smith's place.

His disappearance came as quite a surprise since Smith was recognized as one of the best officers on the force. He became popular when he showed he "knew what it was all about" while serving on the desk job. Often he performed a policeman's duties with real ability.

MAY BE TRAVELING

There is as yet no clue to his whereabouts. His father believes he has gone to Cincinnati, others think he has gone to Chicago and still others believe he has gone to the southwest. The only remark he made recently that would give anyone an inkling that he was leaving was to a fellow-officer when he said: "If they keep hopping on me, I'll grab myself a bunch of box cars and get out of here."

Smith had traveled over a large part of the country by the "blind baggage" system prior to becoming an officer and always said that he liked to travel in this manner. It is possible he is again "seeing the country."

The officer's ability to take short hand and to typewrite has made him valuable in the police department in addition to his police duties. He has transcribed a number of confessions of crimes.

NAMED "DESERTER"

If he should return it is certain he would not be permitted to return to the police force, suspension being the first step toward ouster. Mayor Cady, who saw many years in regular army service, today branded Smith "a deserter."

A patrolman's job pays $100 monthly.

HISTORIC COURT HOUSE IS BURNED

VALPARAISO, Ind., Dec. 27—Fire destroyed the historic Porterco courthouse here early today at an estimated loss of $150,000.

Fire companies from surrounding towns of Crown Point, Gary and Chesterton waged a futile battle against the flames with the temperature hovering at three below zero.

The fire broke out in the second floor courtroom, scene of the sensational Virgil Kirkland trial three years ago, and within a few minutes had spread through the building.

Many valuable records were destroyed by the flames.

FOUR SETS OF TWINS AT BERGER HOSPITAL

Four sets of twins became fixtures at Berger hospital Wednesday but the twins were not the kind usually introduced to the world at the N. Pickaway-st institution.

They were trees; sets of hickory, wild cherry, red oak and quackenaspin.

Eighteen other trees including nine chestnut oaks and nine elms were also placed in the grounds by L. T. Shaner, safety director, and his aides.

STILL TIME TO AID HEALTH SEAL SALE

Mrs. Fannie B. Kirk, executive secretary of the Pickaway-co Public Health league; said Thursday that altnough the health seal drive was to have ended Christmas day there is still time to send in money for seals received.

The first report of the league is made January 15.

The local chapter is pledged to raise $750 and to date $575 has been reported with about half of the envelopes still out.

TRAIN BLAST FATAL TO 16

Engine On Train Bearing Miners to Work Explodes; 40 Injured

POWELLTON, W. Va., Dec. 27.—Sixteen men were killed and at least 40 others were seriously injured near here today when the locomotive of a four-coach train taking 350 miners to work in a coal mine near here exploded with terrific force.

Eyewitnesses said two blasts ripped the locomotive. They were followed by a terrific sweep of scalding steam.

The explosions, which occurred as the train was chugging from Powellton to the No. 5 mine of the Elkhorn-Piney Coal Mining Co., were so violent that the locomotive and the first coach were torn to bits.

Several of the victims were riding aboard the engine. They and those in the first coach were horribly burned and mangled. Passengers in the other three coaches of the train were caught in the swirl of steam which the locomotive boiler belched forth following the blasts.

CREWS RUSH AID

Volunteer crews were rushed quickly to the scene of the tragedy to aid the uninjured there in rescue work. Both the dead and the injured were hurried by automobile to Montgomery, located 25 miles away over rough, mountainous roads.

The scene of the disaster is located in the southern mountains. Powellton is a small mining camp and the Elkhorn-Piney Coal Mining Co., where the victims were employes, is a subsidiary of the Kopters Coal Co.

The ill-fated train was operated by the coal company. It ran daily between Powellton and McDunn, picking up the mine workers from their homes along the route.

Exact cause of the boiler explosions was not immediately determined. Officials of the West Virginia department of mines were rushing to the scene, however to conduct an investigation.

STANTON TO HEAD OHIO EDUCATORS

COLUMBUS, Dec. 27.—"Textbooks, three out of four, are deadly" and because of this, modern school-teachers should adopt a method of teaching so that subjects "will allure."

Dr. W. E. Hocking, professor of psychology at Harvard University, made this suggestion to the 3,000 delegates to the Ohio Education Association convention here. The convention today was expected to formally elect Dr. B. F. Stanton of Alliance, as president of the association, succeeding J. C. Collicott, Columbus superintendent of schools. Dr. Stanton's nomination was unopposed.

Hospital News

Mrs. Harry Imler, Mrs. Gladys Wiggins and Miss Martha Fausnaugh, who are undergoing treatment in Berger hospital for injuries suffered in an auto accident early Christmas morning, are reported improving.

DANCE CLEARS $200

The Mistletoe dance given for the benefit of the Benevolent association cleared more than $200, it was reported today. The dance was the most successful charity affair in many years.

Negro Turns White

James Smith

On the forehead and right temple of James Smith, 76-year-old resident of the Ohio Soldiers and Sailors Home at Sandusky, O., are two dark spots, all that remain to show he once was a negro. When Smith entered the home 12 years ago, he was a deep, chocolate brown. Now he is almost a chalky white. His case has puzzled physicians.

MARYSVILLE BANK ROBBED

Three Enter Institution Shortly After Noon Thursday; Loot Unknown.

MARYSVILLE, Dec. 27—Three men, described as being young, entered the Commercial Saving bank here today and escaped in an automobile, manned by a fourth person, with an undetermined amount of loot.

The robbery, details of which were not immediately learned, occurred at 12:30 p. m.

LIBBY WOULD TAKE SIX MILLION SLICE

WINSTON-SALEM, N. C., Dec. 27—A six million slice of the $25,000,000 tobacco fortune of young Zachary Smith Reynolds will be "fair" and acceptable to his posthumous infant son by the former Libby Holman, Broadway flame.

The infant, Christopher Smith Reynolds, second child of the mysteriously slain tobacco heir, today appealed to the North Carolina courts to settle the involved two-year litigation over the huge fortune by determining the legality of a settlement proposed by the Reynolds family.

FORGERY CHARGED AGAINST CLIFFORD

Alfred Clifford, 32, of Portsmouth, was held in the county jail Thursday pending a hearing for forgery. He was arrested in the Scioto-co city Wednesday by Deputy Sheriff Bryan Custer.

Clifford allegedly gave bad checks while working as a corn husker in this county this fall.

ROWLAND TO SPEAK

Ray Rowland, manager of the Ralston Purina Milling Co., S. Court-st, will be the speaker at the Kiwanis club meeting at Hanley's tearoom this evening.

Hunsicker is Notified of Democratic Caucus Jan. 3

Clark K. Hunsicker, W. Union-st, Pickaway-co's new representative in the general assembly, received notice today to assemble in the House caucus room in the state house Jan. 3 at 1 p. m. for the party organization meeting.

The call went to 66 other Democrats elected in November.

Rep. J. Freer Bittinger (D) Ashland, who issued the call and who until now has been regarded as an avowed candidate for endorsement as speaker, indicated that he may not seek the speakership after all.

MAY NOT RUN

Asked how many votes had been pledged to his candidacy, Rep. Bittinger said; "If I decide to run, I expect to win on the first ballot. I am returning to Columbus on Friday and will say definitely then whether I will be a candidate."

Bittinger's indecision was accepted by some political observers as an indication that the attempt of the Democrats to make a deal with the Republicans whereby the former would organize the lower house, has fallen through.

The Republicans will have one more member than the Democrats. If all members are present and vote as a unit for speaker, the election of Rep. Arthur Hamilton (R) Lebanon, choice of the Republican caucus, is assured.

If such is the case, it would be to Bittinger's advantage to run for minority floor leader instead of going down to defeat before Hamilton for the speakership, with someother Democrat walking away with the floor leadership, observers pointed out.

MERCURY RISE IS PREDICTED; MANY SUFFER

Deaths Due to Cold Reach 20; Touches 39 Below In Minnesota

SNOW IS EXPECTED

Warmer Winds Reported Moving to East

CHICAGO, Dec. 27—A numbing sub-zero cold wave, most intense of the winter, spread death and suffering today over the northern midcontinent states.

With temperatures ranging as low as 39 degrees below zero, at Eveleth, Minn., the widespread frigid wave, however, was due to ease up late today only to be followed by another sub-zero spell.

Southerly winds propelled by an eastward moving low pressure area were to bring rising temperatures and snow, the weather bureau predicted.

The frigid wave prevailed from Montana to Ohio and from Canada as far south as Missouri.

BELOW IN CHICAGO

While far colder temperatures were recorded throughout the northwest the mercury here fell to three below zero early today with reading of six below in Chicago's suburbs. Othere sub-zero readings included Bimidji, Minn., 37 below; Devil's Lake, N. D., 34; Virginia, Minn., 32; Duluth, 26; St. Paul and Minneapolis, 18; Waterloo, Ia., 13; La Crosse, Wis., 12 and Milwaukee 4.

Deaths due to the cold wave reached two score. While several persons froze to death others were killed in accidents on icy streets and highways.

Four persons died in Chicago as a result of the cold, and seven lives were snuffed out in suburban Harvey when icy pavement and poor visibility caused an automobile-train crash. Twelve died in Illinois as a direct result of the cold.

Slight rises in temperature were reported in the frigid northwestern states with the approach of the Pacific low pressure area.

RISE PREDICTED

The middlewest was expected to experience a rise in temperature

(Continued On Page Six)

DOWN TO 11 HERE

The lowest mark reached by the thermometer of Dr. H. R. Clarke, weather man, Thursday morning, was 11 degrees. This was a fall of 34 from Wednesday's high.

3 CHILDREN BURN

MISHAWAKA, Ind., Dec. 27—Three children were burned to death today when fire destroyed the home of Harry Hammon here.

Hammon, a truck driver, put the oil in the crankcase of his truck on the kitchen stove to warm it. The oil exploded and flames swept the house, Betty, 4, Esther, 2 and Mayme, six-weeks-old, were the victims.

SAAR IS CLOSED

SAARBRUECKEN, Dec. 27.—In keeping with a plan announced more than a week ago, the Saar basin today was closed to all unauthorized outsiders until after the plebiscite of January 13.

Special permits from Commissioner Geoffrey Knox will be required henceforth for admission. Most of those returning to the basin to vote, hundreds of them from America, had already received permits before the order was put into effect.

The aim of the frontier restrictions is to keep out any potential trouble-makers, and to keep the basin from becoming over-crowded with curious sight-seers.

KELZACH FILES CROSS PETITION

Peter Kelzach, this city, has filed an answer and cross petition in common pleas court against Oneida Kelzach who recently asks divorce from him. Kelzach in his cross petition charges gross neglect of duty and extreme cruelty.

J. W. Adkins, Jr. is Kelzach's attorney while George Gerhardt represents Mrs. Kelzach.

Widow Denies Mate's Death Plot

James Senese | Mrs. Ericksen | Elmer Krueger

Accused of hiring 19-year-old James Senese, left, to murder her husband for $2,500 life insurance, Mrs. George Ericksen, inset, of Chicago, mother of six children, denied all knowledge of the plot. Police say both Senese, regarded by neighbors as a "model boy," and Elmer Krueger, 21, right, admitted the slaying, Senese assertedly doing the actual shooting and Krueger being present.

◆ ◆ ◆

THREE FACING DEATH CHARGE

Youth Confesses He Killed Man For Insurance; Involves Widow.

CHICAGO, Dec. 27 Murder indictments were sought before the grand jury today against Mrs. Anna Ericksen and two youths for the slaying of the woman's husband, George, in an asserted plot to collect $2,500 life insurance.

One of the youths, James Senese, 19 years old, has confessed that he shot Ericksen to death on the promise of the 38-year-old widow that he would be paid $500 of the insurance money. Mrs. Ericksen planned the crime and furnished him with the death pistol, Senese claimed.

Elmer Krueger, 22, James' comrade, admitted being present at the killing of Ericksen, a saloon owner.

Assistant State's Attorney John Boyle said he would ask indictments against the trio on the basis of the confession of Senese. Still maintaining her innocence the red-haired widow last night was booked on a formal charge of murder.

SHANK AGAIN WINS STAY FROM DEATH

LITTLE ROCK, Ark., Dec. 27—Federal court action today resulted in another last minute stay of the electrocution of Mark H. Shank, former Akron, Ohio, lawyer, who was scheduled to die tomorrow and for whose execution three different dates have been set.

Their appeals to the state courts unsuccessful, attorneys for Shank today had obtained a temporary restraining order and a writ of habeas corpus issued by Federal Judge John Martineau. The writs were served last night on State Prison Superintendent S. L. Todhunter.

The temporary order was issued after Shank's attorneys filed a petition in federal court to require state officials to show why Shank has not been granted a sanity hearing. Counsel for the condemned lawyer has waged a persistent fight to prevent his execution and to obtain a sanity hearing for him since his conviction in Saline county circuit court more than a year ago for the poison murder of Alvin Colley, also of Akron.

MISS MADER HURT

Mis Marjorie Mader, daughter of Mr. and Mrs. J. F. Mader, E. Main-st, was resting at her home today after being knocked down the stairs at Memorial hall at the close of the Mistletoe dance. She was standing on a step when she was bumped.

Miss Mader again hurt her right arm which she has been carrying in a sling, and she also has a sprained ankle.

PFEIFFER IN SQUABBLE

Senator Robert Pfeiffer, of Columbus, representing Pickaway and Franklin-cos, is mixed up in a controversy with James A. Devine, secretary of the Ohio Building association.

Pfeiffer brands as falsehoods charges of Devine that he is an "arch foe" of the association.

The Columbusite was defeated for his second term in the senate.

SECOND NAZI DRIVE DENIED

European Circles Claim 230 Troops Executed During December.

BERLIN, Dec. 27. — Best-informed circles today discredited Paris and London reports of another Nazi purge.

A story of wholesale arrests and executions of leaders was branded a "fake," possibly growing out of more authentic accounts of possible forthcoming reorganization of the Reich standing army.

LONDON, Dec. 27—Two reports, possibly from the same source, stating that another Nazi "blood purge" had taken place in Germany appeared in London today.

Two hundred thirty storm troops and special blackshirt guard leaders were arrested and executed during the first two weeks of December, according to a story in the Prague, Czechoslavakia, "Weltbuhne," and quoted in a Reuter telegram from Paris.

The second account also came through Paris, and was splashed over three columns in the London "Daily Herald," a Socialist, anti-Fascist newspaper.

The "Herald" asserted that Major Walter Buch, allegedly acting for General Hermann Goering, head of the Reich Secret Police, conducted the purge, with Chancellor Hitler remaining in the background.

Among those executed were the recently deposed Governor H. Bruckner of Silesia, according to the London paper. It was stated that Heinrich Himmler, leader of the SS (guard troops) has been deposed, but it was unknown whether he was executed.

Seventy-seven, by Hitler's own announcement, died in the purge of June 30.

MARRIAGE LICENSE

Paul L. Bougher, 23, Rt. 5 Circleville, farmer, and Catharine W. Woolever, Rt. 1, Williamsport.

She's Aerial Cop

Cora Sterling, of Seattle, Wash., pictured as the badge designating her the first aerial policewoman, was being pinned on by the mayor. She'll patrol skies for air regulation offenders.

FAR-REACHING SUIT IS FILED; CLAIMS FRAUD

Action Asks Receiver, Accounting and Damages from Crites Inc.

HEARING JANUARY 12

11,000 Acres of Land, Canning Plants Cited

An action, far-reaching in all its aspects, was filed in common pleas court Thursday by H. M. Crites, S. Court-st, against Crites Inc., a holding company formed by his creditors. Wilson and Rector, Columbus, are his attorneys.

Mr. Crites charges the Huntington National bank, Columbus; the First National bank, St. Louis, and the Continental Can Co., Chicago, the creditors, with fraud and collusion in forming Crites Inc. He alleges other illegal actions in which he claims the trio appropriated his property and disposed of it at prices far below appraised values.

FOLLOWS WIFE'S SUIT

A suit was filed last week by Crites' wife, Mrs. May R. Crites, against the same three in which she asked return of property she claims was taken from her fraudulently.

Crites' action demands return of all his property taken over by Crites Inc. which involves 11,000 acres of land in Ross, Pickaway, Fayette and Madison-cos. It also asks that canning factories at Ashville, New Holland, Jeffersonville and Chrisman, Ill., be returned. These plants were offered for sale two weeks ago but Mrs. Crites' action resulted in an injunction being granted in the local court to prevent their sale. Six elevators, including that on S. Court-st purchased from Crites Inc. by the Ralston Purina Co., are also involved.

Mr. Crites was granted a temporary injunction preventing Crites Inc. from disposing of additional property which he claims rightfully belongs to him.

FRAUD IS CHARGED

Fraud is charged in the sale of all lands and the elevators to Ralston Purina which Crites claims were disposed of at unreasonable prices, far below their value without appraisal.

The land which he asks returned includes that in Madison-co recently purchased by the Proctor interests of Cincinnati.

His suit asks appointment of a receivership, damages, the amount not listed and an accounting. Hearing on the receivership is scheduled in Judge Adkins' court on January 12.

BETTY GOW MEETS LINDY PROSECUTOR

FLEMINGTON, N. J., Dec. 27.—The first official conference of prosecuting officials with Betty Gow, pretty former Lindbergh nurse, was scheduled to be held today.

Though the same secrecy which attended her arrival in New York from Scotland Tuesday surrounded her, it was learned she was to be taken from the Morrow home in Englewood to the state house in Trenton to be questioned by Attorney General David T. Wilentz and other members of the prosecuting staff. A stenographer will record her statements.

She will be questioned in great detail about the sleeping suit baby Lindbergh wore the night of March 1, 1932, when he was snatched from his nursery. Miss Gow sewed thumb guards on that suit.

DRUNKEN DRIVER FINED $100, COSTS

A fine of $100 and costs for driving his motor vehicle while intoxicated Christmas afternoon was assessed Joseph See, of Columbus and formerly of this city, Wednesday, in Squire H. O. Eveland's court.

See paid part of the fine and gave bond for the remainder.

Mrs. Gertrude Gordon, who was with him, was fined $10 and costs for intoxication. She paid part of her fine and gave bond for the rest.

Clyde Harris, Harrison-twp, was fined $10 and costs and committed to the county jail Wednesday afternoon after pleading guilty to charges of corn theft from H. A. Rinehart, Harrison-twp. His hearing was in Eveland's court.

THE CIRCLEVILLE HERALD

Consolidation of The Circleville Herald established in 1883, and the Daily Union-Herald, established in 1894.

Published evenings except Sunday by THE CIRCLEVILLE PUB. CO.

A DEMOCRATIC NEWSPAPER

Karl J. Herrmann, Manager.
Glen Geib, Managing Editor.

MEMBER
Ohio Newspaper Association
International News Service
Central Press Association
Ohio Select List
Bureau of Advertising

NATIONAL ADVERTISING REPRESENTATIVES
JOHN W. CULLEN CO.
No. 8 S. Michigan Ave., Chicago, Ill.
501 Fifth Ave., New York City
General Motors Building, Detroit, Michigan

SUBSCRIPTION RATES
By carrier in Circleville, 15c per week, $6 per year, in advance. By mail, Pickaway County and Circleville trading territory, per year $3; Zones one and two, $4 per year, beyond first and second postal zone, per year $5.50.

Entered at Postoffice at Circleville as Second Class Matter.

BUSINESS CONDITIONS

HOW are business conditions today as compared to a year ago? That question is asked often, and the answer to it varies with geographical location, according to those who have made a study of conditions.

If you live in Colorado, Oklahoma, Alabama, Missouri, Illinois, Minnesota, North Dakota, Pennsylvania, Maine, New Hampshire, Massachusetts, Connecticut or Rhode Island, the chances are that your business has gone down hill during the past twelve months.

If you live in California, Texas, South Carolina or Kentucky, the chances are that it has undergone little or no change.

If you live in any of the remaining states, your business should be doing better.

These are the results of a survey made by the United States News. Improvement—or lack of it—was measured by changes in actual purchasing power. Allowance was made for the fact that wholesale prices advanced some 10 per cent during the year in question, so that a dollar, in the light of a year ago, can buy only about 90 cents' worth of goods today. This obviously gives a much truer picture of conditions than does a survey made in dollar volume alone. For example, every state except Colorado showed an advance in dollar transference during the year—but when the 10 per cent reduction was made, but 31 states actually showed substantial improvements.

Analysis of the survey, as the News points out, produces some very interesting facts. In the improved group are included the bulk of the great agricultural states—Iowa, Kansas, Nebraska, etc. This was due to two diverse factors: One, the drouth, which increased prices to where they more than offset the loss in production; second, the government's payment of hard cash to farmers who agreed to retire acreage.

On the other hand, except for New York—which is an important agricultural as well as industrial commonwealth and is difficult to classify—but two of the great manufacturing states, Ohio and Michigan, fall within the favored group. And these two, the News says, got in by somewhat narrow margins. As a consequence, the logical inference is that during the past year the farmer has done considerably better than the urban worker.

Most economists lean to the opinion that the rise in the farmer's income will, in the near future, result in a heavy demand for manufactured goods. So far, the additional cash the farmer has taken in has largely gone to meeting old debts, leaving him little with which to buy the commodities that keep the factory wheels turning. Once he gets a surplus, however, he will begin to spend in the open market—and when that happens better times will reach the industrial communities, employment will grow, pay rolls will mount, and long-starved investors will have a chance to see what dividend checks look like once more.

◈ ◈ ◈ ◈

WHY WE HAVE ACCIDENTS

NINETEEN thirty-four will have a 20 per cent increase in automobile fatalities in the United States, setting the worst record in the history of the country. The reasons are speed and the increasing use of motor cars. At any rate, these are the conclusions of William H. Cameron, director of the National Safety Council, whose duty it is to know and whose business it is to reduce the number of fatalities by attacking them at their source.

Reports received by the council from all over the nation, he said, will not justify overstressing drunkenness as the cause of automobile accidents. Speed he lists as the factor responsible for most automobile accidents, with imperfections in driving as the second most important cause and drunkenness "possibly as the third." The council has the statistics which in Mr. Cameron's opinion show the true picture. He argues that despite arguments pro and con upon repeal, attention should not be diverted from the speed factor in accidents.

There are other considerations, too, such as illness, worry, romance, that cause careless driving. All the emotions have a part. A driver may be too young or too old, or may be thinking about some weighty business problems or family trouble. He may be thrown off guard by any number of other causes at a moment when his keenness is needed vitally to avoid a dangerous accident.

It is a relief to discover from a source concerned with actual facts that liquor is not the only cause of an increase in automobile accidents. It would be disturbing indeed if the chief consequence of repeal should be an increasing death rate on the highways. And if conditions resulting from repeal are not exclusively responsible for more automobile accidents, they should not be blamed exclusively for the increase. Drunkenness, of course, cannot be disregarded as a cause in any effort to reduce accidents but, as Mr. Cameron believes, we think all the causes should shoulder their share of the blame and receive attention accordingly.

Looking Back In Pickaway County

FIVE YEARS AGO

J. Wallace Crist appointed safety director to succeed Mark Parrett, Jr., the third man to hold this position within a period of three months.

* * *

A jail break which would have freed between five and eight prisoners was frustrated by Deputy Sheriff Miller Fissel when he found a wooden key, a duplicate of the corridor door key, hidden behind the steam pipes in a cell on the second floor of the jail.

* * *

Jack Chester, Franklin county prosecutor, addressed local Rotarians on the subject, "The Criminal Situation."

* * *

20 YEARS AGO

A faun was found with a herd of cows on the farm of Samuel Boggs in Pickaway-twp. No one knows how it got there or where it came from.

roads and pavements. Zero weather prevailed for a few days following Christmas. Many people were injured by falling on the ice.

* * *

The county treasurer received $16,034.31 in taxes in one day. The 16 saloons in Pickaway-co paid their taxes for six months which amounted to $8,000.

* * *

25 YEARS AGO

Employees of the Citizens Telephone company played Santa Claus to Robert Blake, a fellow employee who was ill, providing the family with necessities and a real Christmas party.

* * *

Two babies were born in Pickaway-co on Christmas day—a son to Mr. and Mrs. R. B. VanFossen, Amanda-twp, and a son to Mr. and Mrs. Albert Palm, East Main-st, Circleville.

◈ ◈ ◈

Funeral services for Charles Hunsicker, prominent Williamsport resident, were largely attended by residents of all parts of the county.

December broke all records for slecty weather and ice on

Little Sister

by MARGARET WIDDEMER

CHAPTER 1

THE SCOTTIES were barking wildly on no provocation whatever. It occurred to Leila that it would be a magnificent relief to her feelings if she could throw her sister Elizabeth's letter, weighted by a large comforting stone, straight through the pier-glass of the large mournful old parlor, bolt out into the dogs' enclosure, and howl, herself, more violently than any Scottish terrier of her kennel.

But one didn't. Not if one had always been the grown-up sister, the responsible sister, the one who in spite of her 22 years and her big hazel eyes and appealing mouth and swift gay ways had from childhood been pushed into the role of protector of the family. Empire looking glasses were bound to remain uninjured till the end of time for all of well-bred, hard-working, pretty young Leila Madison.

"Oh, why, why didn't I begin going in for temperament in the kindergarten, like Bet?" she demanded, furiously crumpling the letter. She had only read the first two lines, but that was plenty. Throwing stones or crumpling paper would never solve her latest Bet-problem. She smoothed it out.

"Darling, did you call me?" said Aunt Minnie's bright little staccato voice from the hinterland of the "offices", as they were still called after 200 years of being kitchen and a small indeterminate room for doing accounts.

"No, Aunt Minnie. I was just talking to a dog," Leila said politely, and fled through one of the long French windows.

It was impossible to explain anything to Aunt Minnie. And if you could she would simply dissolve into horror, or collapse and have to be revived. She never exactly fainted, she was too plucky; but she had a way of having things happen to a heart that needed watching. And she was such a lamb in her funny set Victorian way that you didn't want her to be unhappy even if her heart had been able to stand it. She was a grand-aunt really, who had valiantly taken on the rearing of two small orphan girls at a time of life which would have called for grandchildren if there had been a Grand-uncle Minnie to warrant them.

Leila, having fled to the all-excusing shelter of her waves of rapturous black bench-legged dogs, took breath and looked back to the window whence she had come. She'd just made it in time. Aunt Minnie stood there, mildly affectionate and fussy and perplexed. She was the perfect picture of loving non-comprehension from the top of her mussy gray hair with the gold spectacles nesting in it, through her black morning rayon with the prehistoric high stock and bow, down to her common-sense buttoned shoes.

"Leila dear—Leila, come back a minute. There's something I want to talk to you about," she called.

There always was. Aunt Minnie, once aroused from any solitary task, wanted to talk to you or anybody as long as she possibly could, about everything, from every possible angle. She didn't discuss subjects. She worried them as if they were indestructible bones.

Aunt Minnie stood there fussy and perplexed.

"I have to do something for Jane," Leila called back, and snatched that momentarily blameless beast from the pack in proof. You could always use Jane for an alibi. She was the most terrible, lovable, persistently devilish Scottie that ever misbehaved first and crouched heart-broken, prepared for instant torture, immediately after. If Jane hadn't done anything at the moment you could be sure she would presently.

"Oh, darling, what is the matter with her now?" Aunt Minnie called piteously, shading her eyes from the strong afternoon sunlight with a small heavily ringed old hand. She wore her diamonds from the time she got up till she went to bed, because of racketeers, she explained. They flashed against Leila's eyes.

"She has to be wormed," Leila called back desperately. It was a phrase Aunt Minnie considered unlady-like and too frank, and it was intended to put her to rout, as it did. It is impossible to mutter "Oh, dear, I wish you wouldn't discuss such things" in a shriek, but Leila knew what Aunt Minnie was saying. She watched her aunt's face, a spot of white, recede into the shelter of the dusky parlor. It was a blazing unseasonable April day, the kind which, because it is so unexpected, removes your resistance to any but the more melting and amiable aspects of life. Leila felt she could have met the situation better on any other day in the year than this. But she tucked Jane under her arm and waded out toward it from the waves of Scotties.

The Madison house had once been, as Aunt Minnie pointed out to all those she met, an estate. Most of it had been sold off for building lots by a rash ancestor who was gypped at that, but there was still a long tongue of green land reaching through to the other street from the disproportionately large old stone house. Leila had taken part of this over as an enclosure for her dogs; but the remainder was treed and more or less private. Leila dropped behind an ancient oak close to the kennels. Still clutching the delighted Jane for an alibi, she faced Bet's letter. Aunt Minnie would not come near while she held Jane, Leila knew; she had a vague idea that worming was done with a boring instrument; leaving, one inferred, a hole, desired of fanciers, such as is found in mock-antique furniture.

Inured by long practice to the ceaseless wrigglings of young dogs, Leila leaned against her oak and went limp for a moment. She needed that moment. She shut her eyes and let everything collapse but Jane's foreleg.

She was not the type that was given to going limp. She was, normally, a tall quick-moving graceful girl with hair in a curly crest like Amelia Earhart's, and long black lashes flaring back against naturally flushed cheeks. Her eyes were hazel-chestnut, like her hair; she had an air of swift gay courage only contradicted now and again by the pretty appealing cupid's-bow mouth; quivering, just now, when nobody could know but the uncaring Jane, like a small child's. Her slim tanned hand lay limp on the letter for another moment. Then she got hold of herself, capable by an effort after her moment of respite, and went on with the letter to the end. It refused to change.

(TO BE CONTINUED)

GRAB BAG

How many witnesses are necessary to a will (New York State)?

Does the state or federal government control matters concerning patents and copyrights?

Does a suspended sentence operate as an acquittal?

Correctly Speaking—
Use the dash before a repetition or modification having the effect of an afterthought.

Words of Wisdom
The success of most things depends upon knowing how long it will take to succeed.—Montesquieu.

Today's Horoscope
Persons born on this day are quick to see the good in others and often praise their abilities.

Answers to Foregoing Questions
1. Two.
2. Federal government.
3. No.

One Minute Pulpit

The Lord is on my side; I will not fear: what can man do unto me.—Psalm 118.6.

A LITTLE PITY
"I met Jones today, and he told me he is engaged."
"Glad to hear it. Yet I don't know why I should be—he never did me any harm."

ON THE AIR

7:15, Gems of Melody, NBC.
7:30, Burnt Cork Dandies, Al Bernard, NBC.
8:30, Radio Forum with Edwin C. Hill, CBS.
9:30, Unsolved mysteries, WLW.
10, Forty-five minutes in Hollywood, Donald Novis and other stars, CBS.

A PAINFUL SUBJECT
Clara (a dentist's daughter): Well, dear, have you asked dad for my hand yet?
Henry (very bashful): No. Every time I step into his office I lose courage. Today I allowed him to pull another tooth.

"This liniment makes my arms smart."
"Why not rub some on your head?"

SCOTT'S SCRAPBOOK - - By R. J. Scott

Copyright, 1934, by Central Press Association, Inc.

HIS SOUL GOES MARCHING—ON!

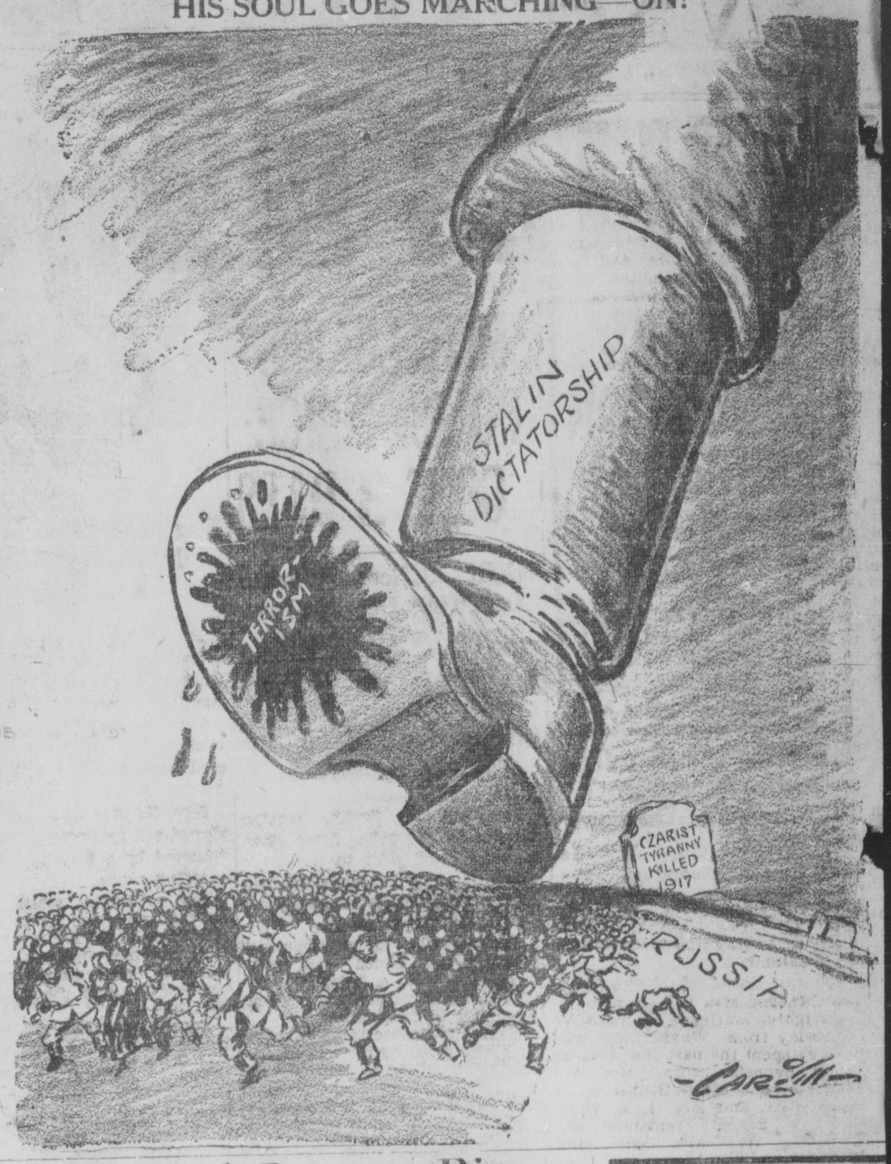

Neglected Insect Bite May Lead to Infection

Most Serious and Painful Are Those of the "Black Widow" Spider and the "Chigger"

By ROYAL S. COPELAND, M. D.
United States senator from New York
Former Commissioner of Health, New York City

ALTHOUGH A MOSQUITO bite is an annoying and painful affliction it rarely results in anything more than temporary discomfort. But there are several insects, the bites of which cause severe reaction and, in rare instances, prove fatal.

Dr. Copeland

A bite from a spider is the most painful and dangerous of all insect bites. Of course, not all spiders are poisonous, but in certain sections of the country spider bites may cause severe poisoning. In many instances the poisoning may be so great as to require treatment in a hospital.

The "black widow", also known as the "shoe button" spider, is the most dreaded. The female of this species is more dangerous than the male. This particular spider has a poison sac which contains a large amount of venom. This is capable of doing as much harm as the venom of a rattlesnake.

Bite of the Chigger

When bitten by this insect the victim complains of intense pain all over the body. This may be so severe as to arouse great anxiety. In unsuspected cases of spider bite the diagnosis is often difficult to make. Though death may follow such a bite, recovery usually takes places within three or four days.

Another annoying bite is that of the "red bug". This insect is more commonly known as the "chigger". Chiggers are small and inconspicuous, usually found in damp and moist fields, along streams and river banks. They are rarely encountered in an open field or a closely cropped lawn that is exposed to the rays of the sun.

A chigger bite is indeed a painful affliction. Red blotches appear on the skin. These may reach the size of a half-dollar silver coin. At the site of the bite a blister forms. This soon breaks and care should be taken to prevent infection.

A chigger bite differs from the bite of a black spider in that the pain from the former is purely local and rarely spreads to other parts of the body. A spider bite may be so severe in its general symptoms as to result in delirium and convulsions. Deaths have been reported from the bites of the black spider, but a chigger bite is rarely serious.

Don't Neglect Insect Bites

Insect bites should never be neglected. What may appear as a trivial wound may ultimately result in severe infection and body poisoning. A sterile gauze bandage should be placed on all open sores and a healing ointment applied. In severe cases, as in the case of a bite from a black spider, medical attention is imperative.

The black spider is found in more than half the states of the union. It is not as common in the east as in the west. This poisonous spider is usually seen during the summer months, as well as the early fall. As a rule, it is found around barns and out-houses. Every precaution should be taken to guard against the attacks of this dangerous insect.

Answers to Health Queries

Mrs. M. T. Q.—Will you kindly advise me as to diet for a gall bladder disturbance.

A.—For full particulars restate your question and send a stamped, self-addressed envelope.

Mrs. H. G. A. Q.—What will radicate freckles? Is there any permanent treatment?

A.—For full particulars send a self-addressed, stamped envelope and repeat your question.

(Copyright, 1934, K. F. S., Inc.)

THEATRES

AT THE CLIFTONA

A new type of entertainment is offered patrons of the Cliftona theatre Friday and Saturday when the "Footlight Frolics" is presented in a truly different program.

In conjunction with the stage show is "The Age of Innocence" on Friday and "Cimmaron" on Saturday.

Many features are found in the stage show with the "Three Aces"—a youthful trio of dancers; "The Original Ozarkers"—hill billy radio favorites, and a sextette of beautiful girls attractively costumed round out the show. Other features were listed in Wednesday's Herald including Charlie Wages, Eva Marlowe, Althea Auderer and Roseada Langdon, "The Southern Sweethearts;" the Forgy sisters, Cecil Phelps, Vanessa, famed dancer, and many others.

AT THE GRAND

"Midnight Alibi" is the picture at the Grand theatre with Richard Barthelmas in the starring role. It is another of Damon Runyan's stories and has a zip from start to finish.

COUNTER ATTACK

The bad boy of the class kept asking silly questions. The teacher kept his temper until the young rascal asked: "How long can a donkey live without brains, sir?"

The master's chance had come.

"Wait and see!" he snapped.

Poems That Live

SWEET AND SOUR

Sweet is the rose, but grows upon
a brier;
Sweet is the juniper, but shart his
bough;
Sweet is the eglantine, but pricketh
near;
Sweet is the fir-bloom, but his
branches rough;
Sweet is the cyprus, but his rind
is tough;
Sweet is the nut, but bitter is his
pill;
Sweet is the broom-flower, but yet
sour enough;
And sweet is moly, but his root is
ill;
So every sweet with sour is tempered still,
That maketh it be coveted the
more;
For easy things that may be got
at will,
Most sorts of men do set but little store.
Why then should I account of
little pain,
That endless pleasure shall unto
me gain?

—Edmund Spenser.

Home Helps

by MARY RUSK

New Recipes for Beginning the New Year Right

With the new year come pro[illegible] ises of new beginnings. In n[illegible] of the homemaker's duties are [illegible] suggestions more welcomed tha[illegible] menu planning. Make your wat[illegible] word for 1935—new recipes for [illegible] foods—to add variety to everyd[illegible] menus.

Here are some suggestions. Ha[illegible] you ever used honey on the bre[illegible] fast grapefruit? It's a good nu[illegible] ber to try when you have the "p[illegible] paredness bug" and get your fo[illegible] lined up the night before.

Honeyed Grapefruit

Cut grapefruit in half, cro[illegible] wise. With a pair of sharp shea[illegible] or with a grapefruit corer, cu[illegible] circular piece from the center [illegible] each half, being careful not to [illegible] through the rind. Then with [illegible] sharp knife, loosen each sect[illegible] from the membrane and the sk[illegible] Place a generous spoonful of ho[illegible] in the cavity and allow to stand [illegible] a cold place several hours bef[illegible] serving.

Spinach Timbales

A new dress has been long sou[illegible] for the vegetable that is the ob[illegible] of much jesting. Spinach timb[illegible] are savory, and will charm spin[illegible] haters into spinach addicts.

2 C. cooked spinach
2 Tbsp. butter
½ tsp. salt
⅛ tsp. pepper
2 tsp. lemon juice
2 eggs slightly beaten

Chop the spinach fine. Comb[illegible] ingredients. Fill buttered cust[illegible] cups set in a pan of water and b[illegible] in a moderate oven (325 degr[illegible] until firm, for about 25 minu[illegible] White sauce or tomato sauce [illegible] be served with the timbales if [illegible] sired.

A Tasty Salad

Seafoods, such as shrimp [illegible] crab meat, make fancy salads [illegible] ally well liked by the men folks [illegible] salad may be made more app[illegible] ing with the use of a tart f[illegible] such as grapefruit. Here are [illegible] proportions for a delicious shr[illegible] salad.

1 C. grapefruit
1 C. shrimps
¼ C. celery, finely cut
⅓ C. cucumber
⅓ C. French dressing

Section grapefruit and re[illegible] all white membrane, or use ca[illegible] grapefruit. Toss ingredients [illegible] gether lightly. Chill. Serve [illegible] crisp lettuce or water cress. Se[illegible] 6. This salad may be varie[illegible] using mayonnaise, or other [illegible] foods.

Cranberry Velvet—An Unusu[illegible] Dessert

1 qt. cranberries
3 C. water
2 C. sugar
½ C. nuts
1 Tbsp. cornstarch dissolved in 1 Tbsp. water
½ tsp. vanilla

Cook berries in water until [illegible] step popping. Press throug[illegible] fine sieve. Add sugar and re[illegible] to the fire. When boiling, st[illegible] the cornstarch paste. Remove [illegible] the fire. Add nuts and va[illegible] Serve cold with cream.

IN SOCIETY

Miss Helen Crist, Editor, Phone 581

MISS PARRETT ENTERTAINS

A luncheon of charming appointments was given Thursday by Miss Irene Parrett, W. Franklin-st, at the American Hotel Coffee shop which was attractively decorated with holiday colors and greens.

Guests were members of Miss Parrett's former X-ray club. Luncheon was served at 1 o'clock at prettily decorated tables. The pleasure of the hour was enjoyed throughout the social afternoon at Miss Parrett's home.

Covers at the luncheon were laid for Mrs. Stuart Bolin and Mrs. Benjamin J. Throop of Columbus, Mrs. Ed Wright of Duvall and her mother Mrs. Ella Harmon of Belle Center, Miss Elsie Jewel of Akron, Mrs. Bernard Young, Mrs. Felix Caldwell, Mrs. Clark Hunsicker, Mrs. Arthur Wilder, Mrs. Walter Kindler and the hostess.

* * *

BUFFET SUPPER PRECEDES DANCE

Miss Bernadine Lutz, E. Main-st, entertained a group of her friends at a buffet supper at her home at 8 o'clock Wednesday evening preceding the annual Mistletoe dance at Memorial hall.

Holiday decorations were in evidence throughout the home. Guests at the delightful party were Mr. and Mrs. Turney Weldon, Mr. and Mrs. Ned Thacher, Mr. and Mrs. Max Friedman, Mr. and Mrs. D. A. Yates, Miss Lucile Neuding, Mrs. Marion Lutz, Morris Boggs, Frank Fischer and Dr. C. C. Beale, this city and Miss Helen McKay and Dwight Rogers of Columbus.

* * *

Mr. and Mrs. Carl Bennett and daughter Marianne returned Wednesday from Waynesfield where they spent the past few days with Mr. Bennett's mother Mrs. W. L. Carter and Mrs. Bennett's parents Mr. and Mrs. J. M. Huffer. Patty Bennett remained for a week's visit with her grandparents.

175 COUPLES ATTEND MISTLETOE DANCE

One of the most outstanding celebrations of the holiday season was the annual Mistletoe dance Wednesday night at the Memorial hall, sponsored for charity purposes. It was a most successful affair assembling one hundred and seventy five couples.

The hall bordered with tables in cabaret fashion presented a gay holiday appearance. Colored bulbs were used in the wall lights casting a soft glow over the room. Christmas trees with colored lights and other holiday greenery were in profusion throughout the hall making a colorful background for the festive crowd.

Much of the credit for the gaiety and success of the affair is due to the exceptional good music of Ralph Lloyd and his eleven piece band and the capable management of the committee in charge. The dancers enjoyed the music from 10 until 2 o'clock.

Miss Evelyn Adkins was chairman of the committee which sponsors the dance each year and was assisted by Misses Marian and Helen Hitler, Miss Ann Bennett, Mrs. Paul Adkins, Mrs. Donald Watt, this city, and Miss Mary Radcliffe of Williamsport.

An unusually large number of out-of-town guests attended the event which was probably the largest and best since its origin several years ago.

* * *

MISS PALM IS CLUB HOSTESS

Miss Hazel Palm, N. Court-st, was hostess Wednesday evening when she entertained the members of her bridge club and several guests at her home.

Mrs. Richard Wasson, Mrs. Alonzo Marion, Miss Isabelle Ritt and Miss Dorothy Bowers were guests besides the club members.

The happy hours spent at the card tables were brought to a close when dainty refreshments were served. Miss Marguerite Fohl, Miss Elizabeth Tolbert and Miss Bower received prizes.

Household Arts

by Alice Brooks

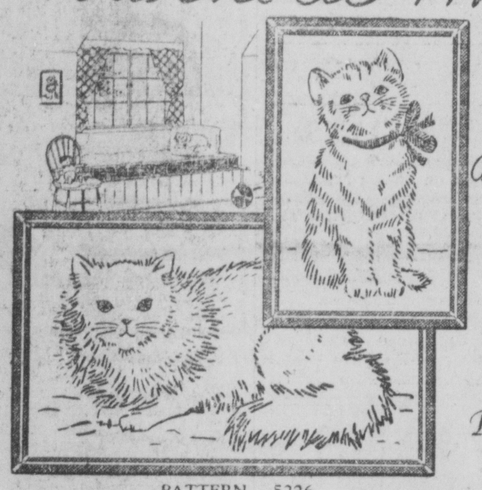

These Kittens Make Lovely Pictures or Pillows

PATTERN 5226

You can embroider these two adorable kittens in very little time for they are done entirely in single and outline stitch, and you know how quickly they go! The kittens can be used for pillows and pictures—for grown-ups or children—on a light or dark background. Do them in wool—angora if you want them real fuzzy-looking—or in a rope silk.

In pattern 5226 you will find a cat 3½x6½ inches and one 5½x10½ inches; material requirements; illustrations of all stitches needed; directions for framing a picture.

To obtain this pattern send 10 cents in stamps or coin (coin preferred) to The Herald Household Arts Dept., 124 W. Main-st, Circleville, O.

Oceans of Hot Water

With An Automatic Gas Heater

For bathing, shaving, cleaning, laundering, for emergencies, and countless other household uses, a year-'round hot water supply becomes not only a great convenience, but also practically a necessity. Make yours the most economical method for furnishing uniform hot water in abundance — and exactly when you want it — by installing an automatic storage-type gas water heater now.

THE GAS COMPANY

Gas Doesn't Cost . . . It PAYS!

Just Among Us Girls

Social Calendar

THURSDAY

Ladies' Aid of the United Brethren church meets at 2:30 p. m. at the Community house. A Christmas program will be presented.

Business and Professional Women's club to have Christmas party in club rooms. Dinner will be served at 6:30 p. m.

Royal Neighbors of America to meet at 7:30 p. m. at Modern Woodman hall. There will be exchange of ten cent gifts.

FRIDAY

Washington Grange has annual banquet at 6:30 p. m. at the school. Mrs. Stanley Glick is chairman of the affair.

Circleville Women's Christian Temperance union has December meeting at 7:30 p. m. at the U. B. Community house. This will be a Christmas party with exchange of gifts.

Papyrus club to have dinner at 6:30 o'clock at the home of Mrs. Howard Jones, Park-pl.

Teachers of the primary, junior and beginners departments of the United Brethren Sunday school will entertain the members of the three departments at a party at 1 p. m. at the Community house.

TUESDAY

Catherine Wofley Hedges Tent Daughters of the Union Veterans to have installation of newly elected officers at 7:30 p. m. in the Post room at Memorial hall.

Otterbein Guild of United Brethren church has postponed monthly meeting one week.

WEDNESDAY

Emmitt's Chapel Ladies' Aid to meet at 2 p. m. at the home of Mrs. Ralph Boggs, Pickaway-twp. Mrs. Evan Boggs and Mrs. D. C. Rader will be assisting hostesses.

—0—

Mrs. Lee Yunker and daughter Ann of Madison, Ind. are guests of Mrs. Yunker's sister Mrs. George Crites and Mr. Crites, S. Court-st. They returned Wednesday with Mr. and Mrs. Crites who spent Christmas with the latter's mother in Madison.

PERSONALS

Dr. Oliver W. Hosterman of Buffalo, N. Y. and Mr. and Mrs. Robert D. Workman of Columbus are guests at the home of Mr. and Mrs. Charles May, S. Court-st.

—0—

Mr. and Mrs. Robert Leeper and son, Mickie, of Columbus were Christmas Day guests of Mrs. Leeper's parents, Mr. and Mrs. A. H. Shasteen, E. Union-st.

—0—

Mrs Amos Valentine and son Amos and Mrs. Ida Stebleton of Stoutsville spent Christmas in Columbus with Mr. and Mrs. Clinton Drake.

—0—

Mrs. Sophia Sawyer, E. Ohio-st, had as her Christmas Day visitors her sons, James V Sawyer of Akron and Dr. T. D. Sawyer of Crestline, and her son-in-law and daughter, Mr. and Mrs. F. L. Dindore and family of Lancaster.

—0—

Miss Katherine and John Kirkpatrick, E. Ohio-st, are spending this week with relatives in New Holland and Atlanta.

—0—

Miss Bertha Hoffman of Washington-twp was the guest Christmas Day of T. H. Parks and family of Columbus.

—0—

David Dunlap and daughter, Miss Elizabeth, W. Franklin-st, accompanied by Miss Martha Leist left Thursday by motor for Miami, Fla., where they will spend the winter.

—0—

SCHOOLEY 'CITIZEN'

COLUMBUS, Dec. 27.—A full pardon which restores his right to vote has been granted Liston G. Schooley, Sr., of Cleveland, who was paroled by the state board last April. Schooley was convicted in connection with the Cleveland playground scandal and was sentenced to five to 10 years in January, 1929.

Marian Martin Pattern

Complete, Diagrammed Marian Martin Sew Chart Included.

PATTERN 9221

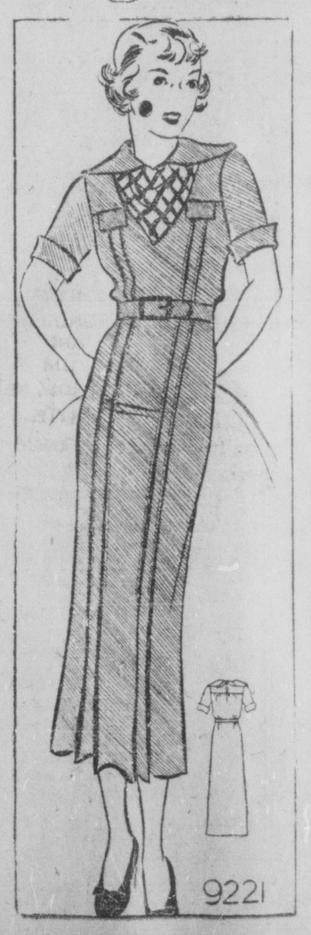

Something different in tailored chic is this trim frock for the young business or college girl. From its nice tabbed collar that points the way to shoulder width, down to the perky pleats which front the skirt—it's a pretty jaunty affair. At the back the bodice is gathered to the straight yoke, to give that new "back-fullness" to the blouse. And what you think are little pockets trimming the blouse front aren't pockets at all, but just cunning little tabs. Make the frock of wool-crepe or jersey in that lovely new shade of Scottie green and for a touch of contrast, slip a gay scarf under the collar and tie it at the back.

Pattern 9221 bay be ordered only in sizes 10, 12, 14, 16 and 18. Size 12 requires 2 yards 54 inch fabric and ⅝ yard 36 inch contrasting.

Send FIFTEEN CENTS in coins or stamps (coins preferred) for EACH MARIAN MARTIN pattern. Be sure to write plainly your NAME, ADDRESS, the STYLE NUMBER and SIZE of each pattern.

Do not miss our WINTER PATTERN BOOK of smart, easy-to-make clothes designed by our style authority, MARIAN MARTIN. Styles for every age and all occasions. PRICE OF BOOK FIFTEEN CENTS. BOOK AND PATTERN TOGETHER TWENTY-FIVE CENTS.

Send your order to The Herald Pattern Department, 124 W. Main-st. Circleville, O
cleville, O.

Divorce Passes Marriage in Hollywood's Colony

HOLLYWOOD, Dec. 27—Divorces outnumbered marriages in 1934 in the Hollywood film colony.

Many famous stars separated legally from their mates.

Although filed in 1933 the divorce of Mary Pickford from Douglas Fairbanks, Sr., remained upon the court calendar without action as 1934 drew to a close.

Another famous figure whose divorce went over into the new year was that of Jean Harlow from Hal Rosson, ace cameraman, with whom she eloped by airplane to Yuma, Ariz.

VELEZ RECONCILED

Lupe Velez, tempestuous Mexican star, filed suit to divorce Johnny (Tarzan) Weissmuller, actor-swimmer, but the couple became reconciled and the suit was withdrawn.

Beth Beri, the "Follies Girl with the million-dollar legs," obtained a divorce decree in Juarez, Mex., from Mark Hanna.

Elissa Landi and her husband, John Cecil Lawrence, English barrister were preparing for a court battle. Miss Landi filed suit in Los Angeles, Lawrence in London. Both suits are pending.

Dorothy Fackaill was the first star to obtain a divorce in 1934. She divorced Neil Miller. A few days later Kay Francis went into court to obtain a decree from Kenneth MacKenna, actor-director.

Outstanding among the celebrities to obtain Mexican decrees was Katharine Hepburn who divorced Ludlow Ogden Smith.

Jack Gilbert's fourth wife, Virginia Bruce, divorced him, and Ruth Chatterton divorced George Brent, now reported to be Greta Garbo's latest heart interest.

Gloria Swanson obtained a decree from Michael Farmer, Irish sportsman, and dainty little Janet Gaynor divorced Lydell Peck.

Norma Talmadge and Joseph Schenck were divorced in Mexico after which she married George Jessel.

—0—

Factographs

The great majority of insects feed upon vegetation of one kind or another, and practically every part of every living plant is liable to insect attack.

* * *

The adult moth measures about one inch or one and one-half inches across the white wings.

* * *

Marine organisms are broadly divided into pelagic, or those that inhabit the open sea, and littoral, those that live in the vicinity of the coasts.

* * *

Jalal-Ud-Din Rumi was a Persian philosopher and poet, and the greatest of all the mystics of the Orient.

Utah's 1935 Queen

Miss Virginia Hodgson

The first 1935 queen in Utah is Miss Virginia Hodgson of Logan, Utah, whose full-length picture will appear in the Utah State Agricultural college year book, "The Buzzer". She was chosen in competition with scores of lovely girls from all parts of the state. Miss Hodgson is a freshman in home economics.

Personal Loans $25 To $1000

I have a great deal of confidence in human nature because all people want to be honest. During all the years that I have been in the personal loan business I have never yet seen a person who applied for a loan who did not intend to pay it back.

THE CITY LOAN
132 WEST MAIN ST.
CIRCLEVILLE

KINGSTON

Miss Helen Beavers, of Carroll and Miss Gladys Beavers, of Columbus, spent Christmas with their parents, Mr. and Mrs. Raymond Beavers and family. Riley Ireton of Wilmington, was also a guest at the Beavers home.

Miss Althea Jane Hettinger, of Lancaster, and Henry Jones of Jamestown, spent Christmas day at the home of her parents, Mr. and Mrs. Sam Hettinger.

Mrs. Guy Shepler is on the sick list at this writing.

Mrs. Joe Anderson and three sons, of near Thatcher, visited her parents, Mr. and Mrs. Charles Roby on Christmas day.

Mrs. Nelson Atwood and son, Eugene, of Columbus, spent Christmas with her mother, Mrs. George Lennox and husband.

Mr. and Mrs. David Terry and small daughter, Carol Anne, spent Christmas day with her parents, Mr. and Mrs. Clarence Dumm.

Mr. and Mrs. Russell Schremser and children, Gordon Neil and Charles Ronald, of Chillicothe, were Sunday dinner guests at the home of Mr. and Mrs. Herman Williams.

Mr. and Mrs. Raymond Williams and daughter, Marie, of Frankfort, and Mr. and Mrs. Herman Williams and small daughter, Nancy Alice, were dinner guests Christmas day at the home of Mr. and Mrs. John Terry.

—0—

REAL ESTATE TRANSFERS

Lena G. Williams to G. C. Williams, 13 ac. Perry Tp. etc. $1.00.

Noah G. Spangler to Geo. Myers, lots 1597-1598-1599, Cir. O., $1.00.

Ohio Midland Light Power Co. to John G. Boggs, 7.173 Ac. Pickaway Tp. $1.00.

Sturm & Dillard West Virginia Corp. to Sturm & Dillard, Ohio Corp., 17.26 A. Circleville Tp. $1.

Sturm & Dillard West Virginia Corp. to Sturm & Dillard, Ohio Corp., 22.92 Ac. Cir., Tp. $1.00.

Sturm & Dillard West Virginia Corp., to Sturm & Dillard, Ohio Corp., 116.49 Ac. Cir. Tp. $1.00.

BUY SOMETHING YOU NEED . . . NOW

AUDITOR LISTS VENDORS WHO NEED PERMITS

Sales Tax Law Explained With All Who Make Retail Sales Included.

Who must obtain a vendor's license in Pickaway-co under the new sales tax was today explained by County Auditor Cliff M. White whose staff is now busy issuing applications for licenses.

"According to the Auditor the law says:

"No person shall engage in making retail sales as herein defined as a business without having a license therefor. "Retail sale' and 'sale at retail' includes all sales except those in which the purpose of the consumer is, (a) to resell the thing transferred in the form in which the same is, or is to be, received by him, or (b) to incorporate the thing transferred as a material or a part, into tangible personal property to be produced for sale by manufacturing, assembling, processing or refining, or to use or consume the thing transferred in manufacturing, retailing processing or refining, or in the rendition of a public utility service; or (c) security for the performance of an obligation by the vendor.

Schedule Taxes

Following is the schedule of taxes to be charged:

Three cents on each full dollar.

Three cents on 71 cents to one dollar.

Two cents on 41 cents to 70 cents.

One cent on 9 cents to 40 cents.

If the sale amounts to less than nine cents, no tax is to be charged.

Tax on beverages and cosmetics will be suspended by the operation of the general sales tax.

Exemptions

Following are specific exemptions.

Sales to the State of Ohio or counties, cities, villages, townships or other political subdivisions.

Sales by a farmer when the property transferred is the product of his farm, either owned or rented, and the sales are made from a retail establishment on the farm.

Sales of seed, feeds, lime or fertilizer.

Sales of fluid milk for consumption off the premises of the vendor.

Sales of loaves of bread.

Sales of newspapers.

Sales of gasoline and liquid fuel.

Sales of Cigarettes.

Sales of brewers' wort and malt.

Sales of beer, wine and spiritous liquors.

Sales of artificial and natural gas, electricity, and water, where made by public utilities through wires, pipes or conduits.

Sales by public utilities such as telephone companies.

Casual and isolated sales by a vendor not engaged in the business of selling.

Changes Anticipated

Sales to the federal government and transactions in interstate commerce.

Professional or personal services which involve the transfer of inconsequential quantities of tangible property.

Sales by charitable and religious organizations, the proceeds of which are to be used for philanthropic purposes.

No doubt there will be subsequent changes in the rules and regulations. Attorney general's opinions and court decisions will likely affect future operation of the law before it functions smoothly and completely.

—0—

Between Smokes
Freshens the mouth
..Soothes the throat
VICKS COUGH DROP

STARS OF RADIOLAND

Lawrence Tibbett

DEATH IS PROBED

COLUMBUS, Dec. 27.—C. H. Compton, 70, was to be questioned today concerning the traffic death of John Flowers, 68, who died early Wednesday of injuries.

Flowers had been working with a street cleaning crew when hit.

—0—

RELIEF COST HIGH

COLUMBUS, Dec. 27.—The cost of providing relief in Ohio for 1,200,000 persons in January was set today at $10,000,000. This is the estimate and the amount asked by Adjt. Gen. Frank Henderson for the work.

GRAND Theatre
Last Time Tonight
RICHARD BARTHELMESS
In
"Midnight Alibi"
Also News Comedy.
FRIDAY: "Secret of the Chateau."
First chapter—"Tailspin Tommy."

CLIFTON A NEW MODERN THEATRE
Friday & Saturday, Dec. 28-29
A Mammoth Holiday Presentation

VANESSE
Dancing Sensation.
From Hollywood Show at World's Fair, Chicago.
CECIL PHELPS
The Jovial Funster
JOHNNIE WAGES
The Mad Musician
MARLOWE-AUDERER-LANGDON
Southern Sweethearts,
From Club Forest, New Orleans.
THE ORIGINAL OZARKERS
From the Hills of Arkansas.
FORGY SISTERS
Delineators of Song-Dance-Music
THE TYREE ACES
Terpsichores Finest
FOOTLIGHT FROLIC GIRLS
JIMMY HEAD AND HIS RHYTHM MONARCHS
STAGE BAND

ON THE SCREEN
TONITE and FRIDAY, IRENE DUNNE-JOHN BOLES In
"THE AGE OF INNOCENCE"
Prices 10c and 28c.

SATURDAY—
"CIMARRON"
WITH RICHARD DIX.

TIGERS MEET TWO FOES IN WEEK'S TILTS

London Comes Here Friday With Locals Traveling To Amanda Saturday.

A double-header in which they meet London and Amanda on Friday and Saturday evenings, respectively, is mapped out for the Circleville High School Tigers, kicked around by the last three teams they have met.

London comes here with a fast aggregation Friday evening to try to put the cleaners on the Red and Black in the C. A. C. gym. The Madison-co crew in a recent fray drubbed Mt. Sterling 38-13 with all members of the team adding to the scoring.

The aces from the scoring angle were Robinson and Alexander, both of whom hold down the forward berths. The former scored 10 points and the latter 14. Holloway is the outstanding guard on the team; he is remembered from the football team.

CENTER LOW SCORER

Unless there was something radically wrong in the Mt. Sterling game, London will come here with a low scoring center. Meadows, who started at the tipoff position, failed to score a single point, while his successor, Peterson, tallied only three foul shots. If London lacks a strong center that is where the Tigers might hold an advantage because every team they have tangled with this year has been mighty strong at center and that has, as a rule, been the source of trouble.

To date, Coach Pete Herberholz has not announced his lineup for the London fray although it is not expected to be changed radically. It is possible, however, that one position will change hands, that being up to the coach alone.

If he stands pat, Herberholz will have Kirwin and Henry at forwards, Grant at center and John Jenkins and Speakman at guards. The most probable replacements are Joe Jenkins, Melson, Coleman, Osborne, Styers or Friley.

RESERVES PLAY TOO

The reserve team as yet undefeated in competition will meet London in a preliminary.

Little is known of the Amanda team but the outstanding player on the team, whose name we cannot recall, is the center. This youth did yeoman work while his team was losing to Stoutsville in a recent fray.

Vic Kolb, of Ohio Wesleyan, has been engaged to officiate in the London contests.

TWO NAMES ADDED TO HARVARD LIST

CAMBRIDGE, Mass., Dec. 27.—Two new names today were added to the long list of possible candidates which gossip has mentioned as head football coach for Harvard, succeeding Eddie Casey, resigned. They were "Biff" Jones, former Louisiana state coach, and George "Potsy" Clark, pilot of the Detroit professional eleven.

Bill Bingham, director of athletics at Harvard, was in New York today attending the annual coaches' meeting.

ROSS NEEDS FOE

HOT SPRINGS, Ark., Dec. 27—Lack of an outstanding challenger is the only reason Barney Ross has not defended his lightweight championship, it was explained today by Art Winch, manager for Ross.

The answer of Winch to the edict of the New York Athletic commission that Ross fight Lou Ambers or some other challenger was the interrogation:

"Who is this Louis Ambers?"

In any event Ambers will have to wait, Winch said, for he has accepted terms with Miami promoters for a bout there with Frankie Klick, Jan. 25 for the junior welterweight championship.

SMALL AND MIGHTY - - By Jack Sords

copyright, 1934, Central Press Ass'n

About THIS and THAT

By the Second Guesser

BAER TAKING RISK

Maxie Baer, the Dizzy Dean of pugilism, is taking an awful chance Friday evening; in fact, he might no longer be a highly reputed champion on the morrow — He meets Kingfish Levinsky in a Chicago ring and the battlers are going to use 6-ounce regulation gloves—No pillows for such a champion as Maxie Baer, nay nay.

* * *

Baer also insists that the hand bandages consist only of three inches of gauze and two feet of tape.

* * *

MAY CLAIM TITLE

The contest is for four rounds and no decision—The fact remains that Baer is taking quite a chance—If he is knocked out there is nothing to prevent Levinsky claiming the title—If he is knocked down that, too, would take a lot from his prestige.

* * *

Circleville high school has an excellent member of its faculty, who, although one of the finest and most popular teachers in the school, is wasting a lot of talent—That is Virgil Cress—He knows basketball from A to Z has coached it and has a personality which gets over with the boys of the school.

* * *

CRIPPLES IN PINK

Bobby Grayson, Monk Moscrip and Keith Topping, all Stanford luminaries, are in tip top shape for the Rose Bowl contest—The Trojans arrived in Pasadena today to taper off for the Alabama game—Frank Thomas of Alabama has his boys working out behind closed gates—The southerners went Hollywood Wednesday with Joe E. Brown, Al Jolson, Dick Powell, Alita Louise, Frank McHugh and others having luncheon with them at Warner Brothers First National studioes. They'll be anything but Hollywood in that Rose Bowl game, you can lay your largest 5-cent piece.

CHANGES SEEN IN HI SCHOOLS

Spring Training Allowed, Eligibility Rule Broadened By Vote.

COLUMBUS, Dec. 27—Spring football practice in Ohio high schools, vigorously denounced two years ago, today had been voted back as a part of the scholastic athletic program, amateur eligibility rules had been broadened, and the 20-year age limit for high school athletes retained by action of coaches and principals throughout the state in a mail ballot sponsored by the Ohio High School Athletic association.

Spring practice was voted back by a count of 252 to 89, a complete reversal of attitude on the part of high school officials since the practice was vetoed two years ago during a campaign against overemphasis in football.

Under the new rule, fall practice will begin on Sept. 1 instead of Aug. 20, and spring practice will be held the last week in March and the first three weeks in April. No games will be allowed during the spring sessions.

H. R. Townsend, commissioner of the association, said that coaches felt their teams had "gone stale" in November due to the 10 days extra practice in the fall.

The broadened amateur eligibility rule gave high school athletes more freedom for participation in summer sports by allowing them to retain a simon pure standing even though they played on teams receiving money. Formerly high school athletes were not even allowed to play with any group where players were paid, even though they themselves took no money.

Coaches and principals showed themselves almost unanimously in favor of limiting the age for participation in high school atletics to 20 years.

KOENECKE SETS TWO NEW MARKS

NEW YORK, Dec. 27—Two new National league records were established by Len Koenecke, of Brooklyn, and Curt Davis, of Philadelphia, in the official fielding records for the league announced today. Koenecke, labeled a $750,000 "bust" with the Giants some years ago, broke all league outfielding records by making only two errors in 318 chances for an average of .994. The record, .993, was previously held by Pat Duncan, of Cincinnati, and Wally Berger, Boston outfielder.

Davis' contribution was to figure in twelve double plays during the season, as pivot man from the pitcher's box. Burleigh Grimes held the former record of evelen, made in 1932.

The other fielding leaders, by positions, were:

Catcher, Gabby Hartnett, Chicago; pitcher, Lon Warneke, Chicago; first base, Bill Terry, New York; second base, Hugh Critz, New York; shortstop, Bill Urbanski, Boston; third base, "Pinkey" Whitney, Boston; left field, Cliff Lee, Boston; right field, P. Waner, Pittsburgh. Waner and Terry ran one-two in yesterday's batting average.

CHICAGO — Rocco Enrico, a landlord in subburban Chicago Heights, wanted Daniel Larontonda, 45, to pay room rent. The tenant didn't pay. Enrico said, so he used a horsewhip on Larontonda. At St. Francis hospital, Larontonda said he had paid his rent.

CARD OF THANKS

I desire to extend my sincere thanks to all my neighbors and friends for the kindness and sympathy shown me during my recent bereavement, the sudden death of my father, Aura C. King. I also wish to thank Rev. Essick for his consoling words, Mrs. White and Mr. Rinehart for their services.

—Helen Rose King

GRID COACHES TO CONFER ON 'PROSELYING'

Cornell, W. & J., Small New England College Due For "Panning."

NEW YORK, Dec. 17.— Just to show that peace on earth, good will toward man was only a lot of mistletoe left out on the back steps with the empties, the boys of the oral, moral, and pop-off association will begin bickering today. Officially, it will be the annual conventions of the National Collegiate Athletic association, the Sportsmanship brotherhood, the Student Health association, the Physical Education association and the American Football Coaches association.

Of course, the latter hardly belongs. After all, it is only oral. Perhaps I should also have mentioned the better-bulls for bigger China shops movement.

WHAT!—SUBSIDIES?

Anyhow, they'll all be here today, with a great deal of blather about football and subsidies and proselyting — vague generalities that have no meaning when considered in relation to the fact that some colleges are maintaining football men at a weekly wage and others endow prospects so lavishly that they're able to graduate with full social rites from exclusive prep schools featuring the Park avenue set.

The oralists and moralists, of course, are greatly upset at this particular time because of recent developments, whereby Cornell, W. and J. and a minor college in New England violated the code by suddenly going in for candor. Cornell said it would have scholarships for those intellectually eligible, doubtless meaning that if you're a mental defective you just can't get in.

The New England school frankly advertised that it was prepared to bed down and board as many as 25 young men for its varsity squad. As for W. & J., its president announced that the place had been paying $40,000 a year for football players and now meant to emphasize field hockey and long walks on Sunday.

Moreover, Dr. Eddie Casey made some random cracks about "successful" football upon being abated, discontinued and, in fact, bounced as head coach at Harvard, the impression getting about that the gentleman must have meant something that was not quite nice.

So the moral oralists will be in full cry today and tomorrow, with Dr. Howard Savage, public protector No. 1, as head crier. Dr. Savage was co-author of the Carnegie foundation's celebrated bulletin 23, whose authors paid everybody a visit and then gossiped about the dust under the piano. He will speak today before the sportsmanship brotherhood.

COUNTY BILLS ARE REPORTED

The following bills were allowed by the County Commissioners, Monday.

Barrere & Nickerson, hardware supplies, $46.61.

Burroughs Adding Machine Co., services on adding machine, Clerk of Courts, $1.20.

E. E. Clifton Parts & Service, auto repairs and labor for Sheriff's auto, $123.70.

L. H. Coate, repairs for truck, $2.15.

Columbus B. B. Mfg. Company, blanks for Coroner, 75c.

Columbus B. B. Mfg. Company, supplies for County Auditor, $6.

R. P. Enderlin Coal Company, cement for bridges, $19.60.

George H. Emerson, labor Havesville-Adelphi road, $3.75.

Charles F. Goeller, paint for bridges, $11.45.

R. D. Good, repairing dog trailer, $1.25.

George E. Hammel, license plates for Sheriff's motorcycle, $5.

George Himrod, repairing chairs at court house, $4.75.

A. J. Hott Company, burial of Susan Wallace, $100.

John Jackson, labor at engine room, $8.66.

Jesse Johnson, janitor service, $2.

Jesse Johnson, janitor service, $2.

J. Justus, hauling and spreading gravel, $26.16.

L. S. Kibler, certifying to burial of Susan Wallace, $1.

Leach Motor Car Company, auto repairs for Sheriff, $27.20.

Frank A. Marion, certifying to burial of Laura Vale, $1.

The Ohio Fuel Gas Company, gas for court house, jail, prosecuting attorney and county superintendent, $66.40.

Fred Proctor, record binder for Clerk of Courts, $39.41.

J. H. Prushing, certifying to burial of Susan Wallace, $1.

M. S. Rinehart, burial of Laura Vale, $100.

Ed. Shellhammer, hauling and spreading gravel on roads, $34.65.

Vernon Shellhammer, hauling and spreading gravel on roads, $36.58.

James H. Stout, auto repairs and labor for Sheriff, $11.80.

Total—$684.07.

HE MUST BE SCOTCH

She: Do you believe in long engagements?

He: No, I don't.

She: All right—stingy!

Circleville's Most Popular Buying and Selling Medium

The CIRCLEVILLE HERALD and THE UNION-HERALD

CLASSIFIED ADVERTISING INFORMATION

All ads are restricted to their proper classification and to the regular Circleville Herald style of type. The publishers reserve the right to edit or reject any classified advertising copy.

Advertising orders for irregular insertions takes the one-time rate No ad is taken for less than a basis of three lines. Count five average words to the line on paid advertisements.

Charged ads will be received by telephone, and if paid at Circleville Herald office within six days from the first day of insertion cash rate will be allowed.

Ads ordered for three or seven times and stopped before expiration will be charged for only the number of times the ad appeared and adjustment made at the rate earned. All ads ordered seven times will be published in the Union - Herald (Weekly) and will be counted as one insertion, as will three-time ads ordered printed in Tuesday's or Wednesday's issues of the Daily.

Ads received up to 10:30 A. M. will be inserted the same day.

A charge of 50 cents is made for publishing Cards of Thanks.

Special rates for yearly advertising upon request.

Careful attention given to mail orders.

Rates per line for consecutive insertions:

One time ..... 9c per line.
Three times for the price of two
Seven times for the price of three.

Prices on Display Classified furnished on request.

The publishers will be responsible only for one incorrect insertion of any advertisement.

Announcements

LOST—Package containing ladies blouse, misplaced in green 1928 Essex coach, Monday. Return to this office, reward. —10

LOST—Boy's kid glove for right hand between W. Franklin-st and post office. Call 1066. —10

Business Service

18—Business Services Offered

CIRCLEVILLE Transfer Co. Local and long distance moving. Storage. All loads insured. Phone 1227, 117 N. Scioto-st. —18

20—Cleaning, Dyeing, Renovating

HAVE YOUR winter suits and coats cleaned now at Barnhill's. Phone 710. —20

Employment

32—Help Wanted—Female

WANTED— Experienced middle aged woman to care for elderly woman. Call 2371. —32

33—Help Wanted—Male

MAN WANTED for Rawleigh route of 800 families. Write immediately. Rawleigh Co., Dept. OHL-137-SA, Freeport, Ill. —33

Merchandise

51—Articles for Sale

FOR XMAS—Lighters and cases, Tobacca Pouches, Pipes, Cigars, Cigarettes, etc. Ebert's Soda Grill. —51

DRI-BRITE, non-rubbing floor wax, 75c pts. now 60c; $1.25 qts. now $1. Barrere & Nickerson.

60—Jewelry, Watches, Diamonds

LADIES' DIAMOND rings at real bargain prices. Also Gruen and other wrist watches priced low. The Little Shop, 228 N. Court-st. —60

64—Specials at the Stores

BRAND NEW MAYTAG, $54.50 and your old washer. No down payment, $1.25 week. Pettit Tire & Battery Shop. —64

SUEDE Jackets, $4.25 and up. Caddy Miller Hat Shop. —64

66—Wanted to Buy

WANTED—To trade coal for hay or straw. Will buy hay and straw in mow or rick. Lump coal $4 ton delivered. Ray L. McClelland & Son, Amanda, O. Phone 32F22. —66

HIGHEST PRICES paid for all kinds of raw fur. See C. H. Paper, Mt. Sterling, O. —66

Real Estate For Rent

69—Rooms for Housekeeping

FOR RENT—Rooms for light housekeeping. Call 1265. —69

77—Houses for Rent

FOR RENT—House, 6 rooms and bath, possession at once. Cor. High & Scioto-sts. Phone 582 or 67. —77

FOR SALE OR RENT— My residence on S. Court-st, 307. See me at 159 1-2 W. Main-st. A. C. Wilkes —77

Real Estate For Rent

77—Houses for Rent

FOR RENT—6 room house, E. Franklin-st. Inq. 341 E. Mound. Phone 1224. —77

FOR RENT—4 room cottage on E. Water-st. Inq. Beck Bros. E. Main-st. Phone 129 —77

81—Wanted to Rent

WANTED—To rent or buy. Small house with 5 acres within 5 miles, East of city. Write Box B. care Herald. —81

Real Estate For Sale

83—Farms for Sale

FOR SALE—2 improved, 107 acre farms, Walnut-twp., 1 mile East of School. Write O. B. Stout, Etna, O. —83

FOR SALE—A Country Home of 34 acres and the Justus Hotel and West Building on West Main Street at bargain prices. Circle Realty Company, Rooms 3 & 4 Masonic Temlep. —83

FOR SALE— A dandy 172 acre Country Home on a good pike. A modern frame, double with garage, good location. Storeroom building, including stock and fixtures, price $3000.00; A two story modern frame dwelling, including garage and shop, good location and investment; A dandy modern home, good location; Two story frame dwelling, $1600.00 and several other properties; Several business propositions and buildings. For further information, see or call Circle Realty Company, Rooms 3 and 4 Masonic Temple, Phone 234 or 162. —84

Classified Display

Automotive

SEE *the* NEW FORD Saturday!

RELIABLE MOTOR CO.
W. Main St.
Authorized Ford Dealers.

Here It Is!
New 13 Plate Batteries
$2.89
And Your Old Battery.
Francisco Hot Water Heater
$6.45
Auto Glass for Any Car
$1.50 and Up
2 Gal. Motor Oil 88c
ANYTHING FOR YOUR AUTO.
Gordon Tire & Accessory Co.
432 E. Mound St. Phone 297.

You Can't Go Wrong on Using Classified Ads

Classified Display

Automotive

GOOD Used Cars PRICED RIGHT

1932 Chev. Coach	$365
1930 Chev. Coach	$210
1929 Chev. Coach	$165
1930 Chev. Coupe	$215
1931 Studebaker Sedan	$195
1928 Ford Sport Coupe	$ 85
1930 Ford Sedan	$225

The Harden Stevenson Co.
132 E. Franklin St.

Merchandise

FOR THE BEST LUNCH IN TOWN
Come To
THE MECCA RESTAURANT
128 W. Main St.

DO YOU NEED STOVE REPAIRS?
We can take care of all your requirements on stove repairs for any make stove. We also carry stove pipe and fittings.
Trade in your old stove on a new Moores Air Tight heater or range.
J. R. WILSON.
Pythian Castle Alley

Financial

FARM LOANS
We are making first mortgage loans on choice farms at 5 per cent interest. Appraisals within one week. Quick closing. No abstract.
Write or Call
W. D. HEISKELL
Williamsport, Ohio.
Authorized agent for Prudential Insurance Co. of America.

LOANS
MONEY LOANED ON HOMES IN CIRCLEVILLE
THE SCIOTO BUILDING & LOAN CO.
J. C. Goeller, President
E. S. Neuding, Vice President
O. S. Howard, Treasurer
F. R. Nicholas, Secretary
C. A. Leist, Attorney

Livestock

CALL
CIRCLEVILLE FERTILIZER
Reverse Charges TEL 1364 Reverse Charges
Circleville, Ohio
E. G. Buchsieb, Inc.

Real Estate For Sale

BUY REAL ESTATE
Says
MACK PARRETT, JR.
REAL ESTATE BROKER
For a good investment that will pay you 10 per cent, or 12 per cent or even 15 per cent gross. Have some low priced properties from $450 up that rent from $10 to $20. NOW IS THE TIME TO BUY REAL ESTATE.
Phone 7 or 303

BUY SOMETHING YOU NEED . . . NOW

NOAH NUMSKULL

DEAR NOAH—DO YOU THINK A CABBAGE ARTICHOKE, BECAUSE IT HAS THE BIG HEAD? NINA HAYES, DAYTON, OHIO.

DEAR NOAH—IF LIFE IS SUCH A HARD GRIND WHY DOESN'T IT SHARPEN ONE'S WITS? ROGER ORR, MASON CITY, IA.

GET BUSY ON YOUR HOME WORK AND SEND IN A BUNCH OF NUMSKULLION NOTIONS TO DEAR NOAH—NOW!

Auctions and Legals

ADMINISTRATOR'S SALE OF REAL ESTATE

Probate Court,
Franklin County, Ohio.

No. 71,725—Charles S. M. Krumm, Administrator of the Estate of Ellen Blake, deceased, Plaintiff vs. Samuel D. Blake, et al., Defendants.

In pursuance of an order of sale of the Probate Court of Franklin County, Ohio, I will offer for sale at public auction, upon the premises, on Saturday, the 19th day of January, 1935, at 10:00 o'clock A. M., "Subject to grain rent lease, expiring March 1, 1936," the real estate belonging to the Estate of Ellen Blake, deceased; the personal estate belonging to said estate being insufficient to pay the debts and costs of administration of the Estate.

Said real estate is described as follows:

Situate in the State of Ohio, County of Pickaway and Township of Scioto and being a part of R. C. Anderson's Survey No. 2446, bounded as follows: Beginning at a stone, corner to Van Meter's land; thence North 6 deg. West 81 poles and 5 links to a walnut; thence North 22 deg. East 24 poles to a burr oak on bank of the river; thence with the meanderings of the river, North 21 deg. West 23 poles; thence North 11 deg. West 206 poles and 18 links to a stake Southeast corner of Rebecca Engle's land; thence South 71 deg. West 206 poles and 12 links to a stake in the West line of the Survey; thence with said line South 4 deg. West 162 poles to a stone Northwest corner of Van Meter's land; thence North 71 deg. East 20 poles and 5 links to the beginning, containing 200 acres and 66 poles, more or less.

Said property is improved with a two-story frame dwelling house, frame barn and outbuildings and located on both sides of Jackson Pike, about sixteen miles South of Columbus, Ohio.

Said property is appraised at $8527.00.

Terms of Sale: $500.00 cash or certified check on day of sale. Balance on confirmation of sale.

CHARLES S. M. KRUMM,
Administrator of the Estate of Ellen Blake, deceased, 297 S. High-st. Columbus, Ohio.
(Dec. 20, 27, Jan. 3, 10, 17.)

(Continued From Page One)

Valley Authority is an exhibit highly prized by its executives.

The exhibit consists of full-page articles bitterly assailing the TVA while defending the service and rates charged by private power companies.

The articles are identical in wording, although the country weeklies from which they were clipped are in widely separated sections of the Tennessee Valley.

TVA authorities know the "puff" are paid propaganda, emanating from a common source. This is the reason why:

Publishers of the papers overlooked a certain little job of editing, with the result that, as printed, the articles carried the words:

"Editor, note: Insert the name of your city in this space."

(Copyrighgt, 1934, by United Feature Syndicate, Inc.)

Unclaimed Letters

The following unclaimed letters remain in the Circleville post office for the week ending Dec. 27, 1934:

MALE

Argenbright, Mr. and Mrs.
Kirby, Riley.
Scott, Milton J.
Smith, Voyden.
Ward, Frank.

FEMALE

Georhart, Mrs. Helen.
Hardin, Mrs. H. O.
Pane, Mrs. Mary.
Shook, Mrs. Florella D.

FIRM

Fleming's Ohio Examiner.

A. Hulse Hays, P. M.

Help Kidneys
If poorly functioning Kidneys and Bladder make you suffer from Getting Up Nights, Nervousness, Rheumatic Pains, Stiffness, Burning, Smarting, Itching, or Acidity try the guaranteed Doctor's Prescription Cystex (Sis-tex). —Must fix you up or money back. Only 75¢ at druggists.
Cystex

GAINS 25½ LBS. IN TWO MONTHS
COD LIVER OIL—Once a Punishment—Now a Treat
Stop trying to force your children to take medicine tasting, fishy flavored cod liver oils. Give them Coco Cod—the cod liver oil with a delicious chocolate taste—and watch their bodies develop daily with vigorous, athletic strength!
Merder of Milwaukee says:
"Before my child took Coco Cod she only weighed 80 lbs. Now, in months' time, she weighs 105½ lbs. and she has not been ill since."
Other cod liver oils contain only Vitamins A and D but Coco Cod is also rich in Vitamin B—for appetite and growth promoting vitamin.
Start your children on Coco Cod today. At all drug stores.
COCO COD
The Cod Liver Oil That Tastes Like Chocolate

BUS SCHEDULE

VALLEY PUBLIC SERVICE CO.

NORTH BOUND

Leave Circleville, A. M.—6:38 8:08 10:08. P. M.—12:08 1:08 2:08 3:08 5:08 6:08 7:08 9:08 11:08

SOUTH BOUND

Leave Circleville, A. M.—6:57 8:37 10:37. P. M.—12:37 1:37 2:37 3:37 5:37 6:37 7:37 9:37 11:57

North Bound Busses leaving Circleville at 6:38 a. m., 6:08 p. m. go through Ashville.

South Bound Busses leaving Circleville at 6:57 a. m., 12:37 6:37, 11:57 p. m. go through Kingston.

Bus Terminal . . . Cook's Confectionery
128 N. Court St.

WOMAN APPOINTED AS CITY'S CLERK

COLUMBUS, Dec. 27.—Mrs. Helen T. Howard, widowed mother of five children, and a Democratic leader in Franklin-co, had today been appointed city clerk by council succeeding Samuel J. Willis, who became auditor replacing Walter J. Otto, resigned. Mrs. Howard has been serving as a deputy in the office of County Recorder Raymond Schaefer.

Her appointment came somewhat as a surprise as she had not been mentioned prominently in connection with the job.

TREADWAY TO DIE

COLUMBUS, Dec. 27.—Peter Treadway, Cleveland killer, will die in the electric chair at Ohio penitentiary as a result of losing his plea in the supreme court for a new trial. The date of execution is January 16.

Treadway was charged with slaying Mrs. Ruth Steese, Cleveland welfare worker, whose body was found in a parking lot.

KILLED BY GREED

BERLIN—A badger squeezed through the entrance of a hen-house on a farm at Eyershausen (Hanover) in the night and killed ten chickens and two turkeys. He ate as much as he could. Then he found he was too fat to squeeze out of the hen-house again. The farmer's wife found the badger in the morning—and shot him dead.

YOUTH TO LEAVE O. S. U., HE SAYS

COLUMBUS, Dec. 27.—William Shockey, of Greenfield, who was ordered to drill or leave school by President Rightmire of Ohio State university, has announced that he will enter Baldwin-Wallace college. Shockey, who is a freshman, lists himself as a "conscientious objector" to the R. O. T. C. drill.

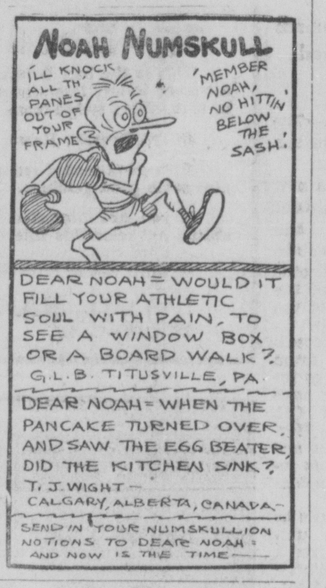

THE TUTTS — By Crawford Young

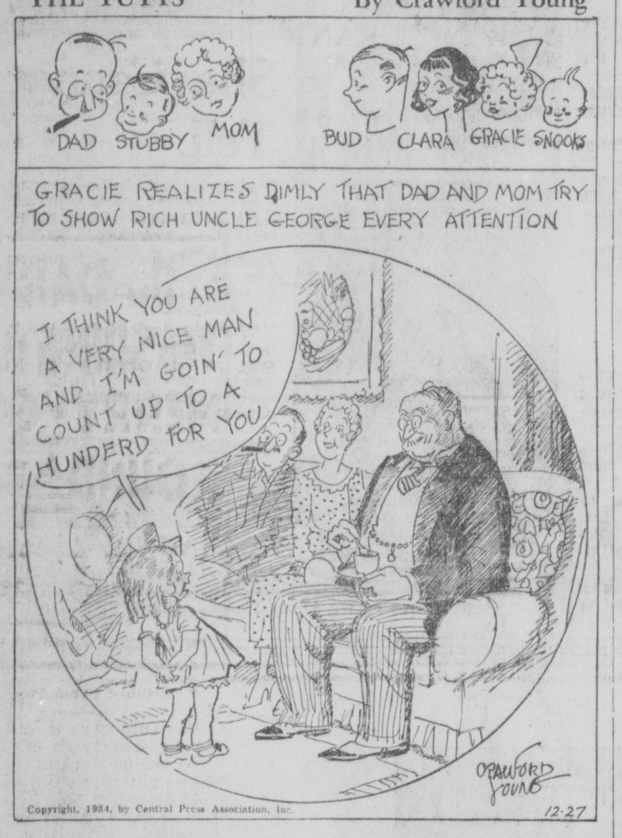

CROSSWORD PUZZLE

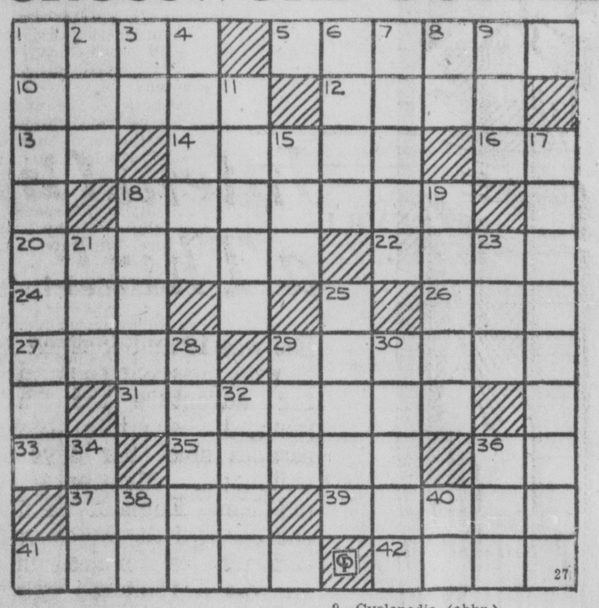

ACROSS

1—An act
5—To rub out
10—Swift in motion
12—To unite
13—A preposition
14—To do wrongly
16—Christian Science (abbr.)
18—Those who kill
20—In a kind way
22—Sharp, sour taste
24—A point of the compass
26—Openings
27—To increase a scanty supply
29—A servant
31—Discolored
33—Point of the compass
35—Precise
36—Authorized version (abbr.)
37—To turn round and round
39—Wear away
41—Moisten
42—Not paired

DOWN

1—In a frank manner
2—Devour
3—Author's proof (abbr.)
4—Shy
6—Grow dim
7—Pertaining to flowers
8—Aluminum (symbol)
9—Cyclopedia (abbr.)
11—Pickle flavoring seeds
15—Cunning
17—Calming agencies
18—Leg joints
19—To reprove
21—Writing fluid
23—Wrath
25—Long shaft, steel headed weapon
28—Precipitous
29—By way of
30—Backward (prefix)
32—A pin on which a wheel revolves
34—A notable period of time
36—To sum up
38—Printer's measure
40—Old Dutch (abbr.)

Answer to previous puzzle

O	R	I	E	N	T	A	L	I	S	M
P	O	R	T		A	P	O	G	E	E
P	I	E		A	R	E		O	P	T
O	L		B	I	T		A	R	I	A
R		F	A	D		G	L	O	A	M
T	A	R	T		F	L	A	T		E
U	N	I		P	R	E	S		A	R
N	G		S	E	E	N		P	S	I
I	O	D	I	N	E		L	O	I	S
T	R	A	P	S		H	I	R	A	M
Y	A	M	S		G	R	E	E	N	S

Etta Kett — By Paul Robinson

High Pressure Pete — By George Swan

Chip Collins' Adventures — By William Ritt and Jack Wilhelm

Big Sister — By Les Forgrave

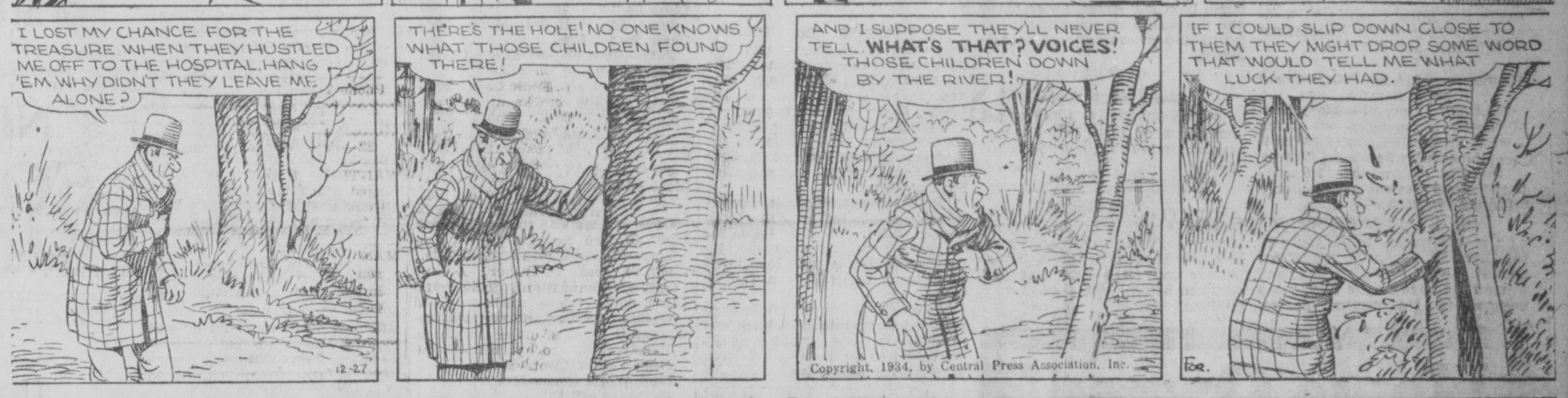

Muggs McGinnis — By Wally Bishop

Brick Bradford With Brocco the Buccaneer — By William Ritt And Clarence Gray

Dorothy Darnit — By Charles McManus

SOVIET SLAYER, 14 OTHERS NEAR TRIAL; EXPECT DEATH

103 ALREADY PUT TO DEATH

Report Caffery's Life Threatened In Cuba; Many Under Arrest.

MOSCOW, Dec. 27.— Leonid Nikolaiev, slayer of Sergei Kirov, and fourteen confederates, having, according to the government, revealed two plots to assassinate Josef Stalin, today were turned over to a military tribunal for summary trials.

The trials, with no attorneys present to check their speed, will probably be held within the next few days, and if the 15 alleged terrorists meet the fate already meted out to 103 of their fellows, they will face firing squads immediately after they are sentenced.

KEPT LIVING

Nikolaiev, wounded and battered after he shot Kirov Dec. 1, has been kept alive since then so that the last bit of evidence could be wrung from him. Having rounded up most of the details of the alleged plots, the government, clamoring through the official press for "extermination of the vermin," was expected at last to end the assassin's life.

Intervention of a foreign power was expected when the wave of terrorism that was to have been signalled by the Kirov killing, Nikolaiev and the others were said to have revealed, and an indirect link was established to Leon Trotzky, now exiled in France.

The Leningrad consul of an unnamed "capitalist country" loaned Nikolaiev 5000 rubles, and offered to establish contact with Trotzky, it was alleged.

The Soviets charge that the plots were the work of the pro-Trotzky, anti-Stalin faction headed by Gregory Zinoviev, who is also under arrest.

Ivan Kotolynov and Nikolai Shatsky, respectively led the two terroristic schemes to remove Stalin and other Communist leaders, according to the indictments of Nikolaiev and the others.

(Copyright, 1934, by International News Service).

HAVANA, Dec. 27.—More than 50 threats of violence or death have been directed against American Ambassador Jefferson Caffery in the past six months, International News Service was reliably informed today.

ENVOY THREATENED

In recent weeks the majority of the threats, obviously of Communist origin, have revolved around the case of the Scottsboro negroes in the United States, although other matters also are involved, with the Communicants threatening the envoy both if he should act or if he should fail to act.

A few days ago five members of the Cuban National labor defense league were arrested on the charge that they threatened to bomb both the American embassy and the American consulate if the Scottsboro prisoners were not released.

THE OLD HOME TOWN Registered U. S. Patent Office By STANLEY

Early Art in Rome

Roman emperors at times staged exhibitions of their rare art possessions in the Forum or the Colosseum.

Mrs. Frank E. Hussey spent Christmas with her son, Lloyd Hussey and family of Lancaster. Her granddaughter, Gloria Louise Hussey and niece Irma Lee Bell returned home with her for a week-end visit.

MERCURY RISE

(Continued From Page One)

late this afternoon, according to C. A. Donnel, chief government meteorologist here.

NEW YORK, Dec. 27.—The cold wave which for the past few days has been sweeping the middle west today held New York City and the eastern section of the United States fast in its grip.

Falling rapidly from a high of 50 degrees at noon yesterday the mercury in New York at daylight today registered in the neighborhood of 10.

The cold wave, which is thought to have originated in the Mackenzie valley of the Canadian northwest, was accompanied by light snow flurries and the threat of a heavy snowfall in a day or two.

Unusually heavy snowfalls were reported in upstate New York and most of the main traffic arteries were said to have been rendered temporarily impassable.

RAILROAD AGENT SOON TO RETIRE

Frank M. Reed, 70, veteran employee of the Pennsylvania Railroad Company, who was buried in the wreckage of the Pennsylvania freight house, Washington C. H., when the cyclone struck Sept. 8, 1885, and narrowly escaped death, will be placed on the retirement list of the company on Jan. 1, 1935, after 52 years of service.

Reed was in the office of the Washington C. H. station when the cyclone struck, and most of the building demolished, the wreckage being piled over and in his office. He was doing temporary duty at the time.

At the present time Reed is district freight agent, and has long been one of the company's trusted employees who has never failed to make good in whatever position he occupied.

He is well known here among railroad men.

One Minute Pulpit—

But if the wicked will turn from all his sins that he has committed, and keep all my statutes and do that which is lawful and right, he shall surely live, he shall not die. —Ezekiel 18:21.

GRAIN MARKETS

Furnished by The John W. Eshelman & Sons.

WHEAT

Dec.—High 98 1-2; Low 98; Close 98 3-8.
May—High 99 3-4; Low 99; Close 99 1-4-3-8.
July—High 93 5-8; Low 93 1-4; Close 93 5-8.

CORN

Dec.—High 93 3-4; Low 92 7-8; Close 93 1-2.
May—High 90; Low 89 1-4; Close 89 1-2-5-8.
July—High 87; Low 86 1-3; Close 86 3-8-1-2.

OATS

Dec.—High, 57 1-4; Low, 56 3-4; Close, 57.
May—High, 53 1-4; Low, 52 7-8; Close, 53.
July—High, 48 1-8; Low, 47 3-4; Close, 48B.

Cash prices to farmers paid in Circleville.
Wheat—93c.
New Yellow Corn—84c;
New White Corn—91c;
Soybeans—$1.15.

(Furnished by the Pickaway County Farm Bureau.)

Butterfat 28c pound.
Eggs 24c dozen.

CLOSING LIVESTOCK

CHICAGO— Hog Receipts 21000 slow, steady, 10 lower; Mediums 6.90, 7.00; Cattle 7,000.

PITTSBURGH— Hog Receipts 1000, 25-50 higher; Mediums 180-300, 7.35, 7.50; Sows 5.75; Calves 8.50; Lambs 9.75.

CINCINNATI— Hog Receipts 3200, 5-25 higher; Mediums 200-300, 7.40.

FIRE LOSS HIGH

BOSTON, Dec. 27— Fanned by the tail end of a high gale, fires today caused heavy property damage in Massachusetts and New Hampshire.

Squam Lake House, at Ashland, N. H., was ruined despite the combined efforts of firemen from five towns, fighting in 10 below zero temperatures. Two guests fled and an adjoining house and drug-store were damaged in the $75,000 blaze.

In vinegar making, the higher the sugar content of the apple or cider, the greater is the acidity of the vinegar. But "sweet" apples don't always make the best vinegar. It is explained that "sweet" apples are not necessarily sweet because they contain more sugar; often, sweetness indicates a lack of natural fruit acid.

ATLANTA

Carl and Miss Leah Binns entertained at their home on Christmas Roy Binns and children and Mrs. Belle Binns, all of London; Mr. and Mrs. D. T. Binns and son, Tommy of Athens; Mrs. Ola Binns and son, Lyle of Columbus, and Miss Ella Binns of Williamsport.

Mr. and Mrs. Paul Peck and children had as their guests on Christmas John Voss of Clarksburg and Mr. and Mrs. William Tarbill.

Mr. and Mrs. Francis Arnold and daughter, Martha enjoyed Christmas with Charles Bryant and family at New Holland.

The Happy-Go-Lucky Players will hold a New Year's party at the home of their president, Martha Wright on next Monday evening. The entertainment and decorating committee composed of Louise Skinner, George Smith, Everett Tomlinson and the refreshment committee whose members are Helen Hill, Louise Lozier, and Helen Easter have planned an enjoyable evening for the members and their guests.

Mrs. Richard Flesher and children of Columbus were Christmas guests of Mr. and Mrs. Ward Dean and children.

Mr. and Mrs. Dudley Briggs enjoyed Christmas at the home of the former's parents Mr. and Mrs. William Briggs at New Holland.

Mr. and Mrs. Harley Hiser and children of Clarksburg were Christmas guests of Mr. and Mrs. J. F. Willis.

Mr. and Mrs. John Vaughn had as their guests on Christmas Mr. and Mrs. Everett Stevenson and daughters, Mary and Zilpha.

Mr. and Mrs. Joe Kirk and daughter, Opal enjoyed Christmas with Mr. and Mrs. Floyd Yeager and daughters at Bloomingburg.

Mr. and Mrs. Albert Tarbill had as their guests on Christmas Mr. and Mrs. Harold Voelker and children and Lela Tarbill all of Columbus, Mr. and Mrs. Robert Biehler of Bowling Green, Hoyt Ater of Williamsport, George Tarbill, Mrs. Alice Conrad and daughter, Josephine and son Allen all of this community.

Mr. and Mrs. Homer Wright and family were hosts to the members of Mrs. Wrights family on Christmas. Covers were laid for nineteen. Those to enjoy the day with the Wright family were Mr. and Mrs. Carl Britton and family of Hamden; Mr. and Mrs. W. L. Britton of near Mt. Sterling, Mr. and Mrs. Dean Britton and son, Mervin of Plano, and Mr. and Mrs. Joe Grabill and family of Frankfort. Mr. and Mrs. D. T. Binns and son, Tommy of Athens were additional guests in the afternoon.

Mr. and Mrs. McKinley and daughter, Janet enjoyed Christmas at the home of Mr. and Mrs. C. M. Kelley at New Holland.

Mr. and Mrs. Roy Irvin and daughter, Ruth Ann and Mr. and Mrs. John Irvin were Christmas guests of Miss Vivian Gaskill in Columbus.

OLD BRIDGE SOON TO BE REPLACED

Progress is to ride rough shod over the historic old covered bridge which spans North Fork of Paint creek a half mile west of New Holland, and a modern concrete and steel structure is to take the place of the double covered span some time during 1935.

The Fayette-co commissioners have been asked to adopt a resolution agreeing to dismantle the old bridge when the new structure takes its place.

Apparently authentic figures show the old bridge was built in 1840, or approximately 95 years ago, and it is still in fairly good condition, but so low that scores of trucks with high loads are forced to use other roads in getting around the old bridge.

RICHBERG TO TALK

CLEVELAND, Dec. 27.—The stage was set here today for the address by Donald R. Richberg, President Roosevelt's recovery administrator, which will serve as a prelude to Cleveland's $10,000,000 show—the Cleveland exposition—which opens Saturday and continues through January 5.

Richberg, appearing here at a luncheon meeting tomorow, is expected to discuss the past and present of the federal government's Recovery program and the present status of the NRA.

LEGION PLANS BUSY SEASON FOR BUGLERS

Chillicothe Post Reorganizes With Instructor and Parade Director.

CHILLICOTHE, Dec. 27.—The Legion drum corps has plans for a busy year in 1935.

With a new director and a new drill master, the drum corps plans to purchase new uniforms and new equipment, to hold a state drum corps contest in Chillicothe in June or July, and to attend the 1935 National Convention of the American Legion in St. Louis.

A. G. Neely, Greenfield, successful director of bands and drum corps, has been engaged to instruct the local corps. They have also secured the services of Col. Briggs of the U. S. Veterans Hospital to instruct them in drills and formations. Col. Briggs was instructor of a national championship band.

In order to help raise funds to buy new bugles, drums and uniforms, the drum corps sponsored a Christmas dance at the Winter Garden, December 26, with Chatfield's Winter Garden orchestra furnishing the music.

The drum corps received public support of its dance to help make possible its bigger program for 1935. It also suggests the possibility of public spirited citizens donating funds to help purchase uniforms and equipment.

Present plans for a state drum corps contest here in June or early in July, anticipate the attendance of 100 or more drum corps with state and national reputations. Cash prizes large enough to attract the largest and finest drum corps in the state will be offered.

NRA ATTACKED

KANSAS CITY, Mo., Dec. 27—Neither congress nor the president has the authority to fix or approve prices under the NRA, even where interstate commerce is involved, Federal Judge Merrill E. Otis held in an opinion today.

The ruling was in the case of the Sutherland Lumber Co., against which United States District Attorney Maurice M. Milligan sought an injunction for alleged violations of the price fixing provisions of the lumber code of the NRA.

HORSE SALE

Will sell at Public Auction at Floyd Dunlap's barn, Circleville, O.,

Saturday, Dec. 29th

Starting at 1 P. M. Sharp

25—Head of Horses—25

This is the best bunch of Mares and Geldings you will have a chance to buy this season. About 20 of which are mares, four in foal. They weigh from 1300 to 1700 lbs., mostly all young.

Grays, Sorrels, Roans, Bays, Browns and Blacks.

Five good mated teams, three colts, coming 2 years old, also some good geldings.

If you are interested in buying a horse or any horse you should not miss this sale.

All horses sold on a guarantee to be as represented.

HARRY SHORT

TERMS—CASH.

For Sale at All Drug Stores. Trial Size 50c.

Home Owned!

We Again Wish You A Happy New Year

Laurelville Special Flour, 24½ Lbs.	86c
Special This Week, Roman Beauty Apples, Basket	$1.35
Roman Beauty Apples, 5 Lbs. Large Size	15c
Pure Cane Sugar, 25 Lbs.	$1.24
Eshelman's Corn Meal, White or Yellow, 5 Lbs.	18c
Crackers, 2 Lbs.	19c
Graham Crackers, 2 Lbs.	23c
Tomatoes, Hand Packed, No. 2 Can, 3 for	25c
Catsup, 10 Oz. Bottle	10c
Coffee, Lb.	16c
Head Lettuce	10c
Chipso	19c
Swansdown Flour	29c
Oranges, Doz.	19c
Turnips, Per Lb.	5c
Macaroni, Lb.	10c
Pork Chops, Lb.	17c
Beef Steak, Lb.	15c
Boiling Beef, Lb.	10c
Cally Ham, Lb.	13c

Clarence W. Wolf

Phone 255. Free Delivery. 126 W. Main St.

YOU ARE INVITED TO SEE

The New FORD

On Saturday, December 29th

We are assured by the manufacturer that this car will be more sensationally outstanding than our 1934 V-8, which has proven beyond doubt that here truly, was the car without a price class.

In fairness to yourself, see and drive the NEW FORD for 1935 before buying any car at any price.

RELIABLE MOTOR CO.

SALES Ford SERVICE

W. Main St. Phone 197.

RITTENHOUSE SQUARE

EVERY DROP AGED IN WOOD

STRAIGHT RYE WHISKY • 100 PROOF

$1.35 FULL FIFTH (4/5 quart)

PINT 90c
HALF-PINT 45c

Distilled, matured and bottled by CONTINENTAL DISTILLING CORPORATION, PHILADELPHIA

Intent On a Thrill

She was 18 and inclined to be wild, possessing a passion for adventure that had plunged her into many scrapes since her days of childhood. Member of an old New England family, she cared little for conventions and less for decorum. He was a romantic young radical who had broken with his wealthy father largely because of his socialistic philosophy.

Bet and Addy planned to elope until Leila, her elder sister, and Jerry, a friend of his older brother, intervened. Then things began to happen! Read how their fantastic romance progressed in

LITTLE SISTER

By MARGARET WIDDEMER

Beginning Today in THE HERALD

Two Telephones
Business Office 782 Editorial Rooms 581

THE CIRCLEVILLE HERALD

WEATHER
Partly cloudy, possibly some showers tonight. Friday [illegible] not so cold.

FIFTY-FIRST YEAR. NUMBER 294 CIRCLEVILLE, OHIO, THURSDAY, DECEMBER 27, 1934 THREE CENTS

CRITES DEMANDS RETURN OF PROPERTY

Indian Bureau Sore Over Justice Department's Treatment of Quapaws

WASHINGTON — While Homer Cummings was busy taking bows before his Crime Conference trouble was accumulating for him in other directions.

One of these was in the Senate Committee on Indian Affairs. It involves the Quapaw tribe in northeast Oklahoma which owns valuable lead lands exploited by the Eagle-Picher Lead Company on a royalty basis. A group within the tribe is suing the company alleging short measure in weighing ore and for non-payment for amounts realized on sulphur.

The suit was sponsored by the Indian Bureau under the Hoover administration and was pushed even more vigorously by the same Bureau under Roosevelt.

◆ ◆ ◆

Two Lobbyists

In fact it was pushed so vigorously that the Eagle-Picher Lead Company retained two of Washington's most accomplished lobbyists, Phil Campbell, venerable ex-Congressman from Kansas, and J. Bruce Kremer, pachydermic Democratic National Committeeman from Montana.

Kremer's lobbying activities have since forced his resignation as National Committeeman, but have not interfered with his close personal friendship with Homer Cummings. When Cummings first came to Washington he lived at Kremer's home, took his advice regarding the early organization of the Justice Department.

It was in his friend Homer's department on December 11, 1933, that Kremer staged a hearing on behalf of the Eagle-Picher Lead Company, urging that the suits against it be dropped. Representatives of the Indian Bureau, as guardians of the Quapaw tribe, were present and opposed.

They wanted the Justice Department to push the case.

◆ ◆ ◆

Case Dismissed

Several months passed and nothing happened. Then in May, 1934, Homer Cummings' agents in Kansas City, where the suit was filed, moved that it be dismissed. Shortly before this, as if it knew favorable action was impending, the Eagle-Picher Lead Company quietly removed its offices from Kansas City. After that the Quapaw Tribe couldnot sue in Kansas City.

Attorneys of the Indian Bureau and the Interior Department were indignant. They had received no advance notice of the intended dismissal.

So they prepared a long brief, vigorously upholding the Indians and claiming that their case was valid.

Kremer, questioned by the writers regarding his part in the case, said that he had not made any use of his friendship with Homer Cummings, that he had been retained only because of his knowledge of mining law and that the Indians had a poor legal case.

But members of both the Senate Indians Affairs Committee and the Indian Bureau remain unconvinced. Their opinion is prompted not merely by the close friendship between Kremer and Cummings but by the fact that Cummings appointed as assistant attorney general Henry W. Blair, former attorney for the Eagle-Picher Lead Company, who took the oath of office just seventeen days after Kremer laid his case before the Justice Department.

The case comes under Blair's division. He has taken no actual part in it.

◆ ◆ ◆

Bankhead Baby

Chester Davis, administrator of the AAA, recently was asked the reason for Secretary Wallace's present enthusiasm over the Bankhead cotton restriction act. Originally Wallace had been lukewarm.

"Sometimes," replied Davis, "babies are not planned for, not even welcomed. But we grow to love them just the same."

◆ ◆ ◆

Interesting Exhibits

In the files of the Tennessee

Continued From Page Four

SMITH LEAVES POLICE FORCE: GONE 3 DAYS

Night Officer Worked Last Time Dec. 24; Justice Is On Temporarily

MAY BE IN WEST

"Wanderlust" Blamed for Cop's Disappearance

Raymond H. Smith, regular member of the police force since January 1 and prior to that desk officer at police headquarters, has taken "French leave" and his present residence is unknown.

Mayor W. B. Cady announced Thursday that Smith had been gone since Dec. 24. Ethridge Justice has been working for the last two nights in Smith's place.

His disappearance came as quite a surprise since Smith was recognized as one of the best officers on the force. He became popular when he showed he "knew what it was all about" while serving on the desk job. Often he performed a policeman's duties with real ability.

MAY BE TRAVELING

There is as yet no clue to his whereabouts. His father believes he has gone to Cincinnati, others think he has gone to Chicago and still others believe he has gone to the southwest. The only remark he made recently that would give anyone an inkling that he was leaving was to a fellow-officer when he said: "If they keep hopping on me, I'll grab myself a bunch of box cars and get out of here."

Smith had traveled over a large part of the country by the "blind baggage" system prior to becoming an officer and always said that he liked to travel in this manner. It is possible he is again "seeing the country."

The officer's ability to take short hand and to typewrite has made him valuable in the police department in addition to his police duties. He has transcribed a number of confessions of crimes.

NAMED "DESERTER"

If he should return it is certain he would not be permitted to return to the police force, suspension being the first step toward ouster. Mayor Cady, who saw many years in regular army service, today branded Smith "a deserter."

A patrolman's job pays $100 monthly.

HISTORIC COURT HOUSE IS BURNED

VALPARAISO, Ind., Dec. 27—Fire destroyed the historic Porterco courthouse here early today at an estimated loss of $150,000.

Fire companies from surrounding towns of Crown Point, Gary and Chesterton waged a futile battle against the flames with the temperature hovering at three below zero.

The fire broke out in the second floor courtroom, scene of the sensational Virgil Kirkland trial three years ago, and within a few minutes had spread through the building.

Many valuable records were destroyed by the flames.

FOUR SETS OF TWINS AT BERGER HOSPITAL

Four sets of twins became fixtures at Berger hospital Wednesday but the twins were not the kind usually introduced to the world at the N. Pickaway-st institution.

They were trees; sets of hickory, wild cherry, red oak and quackenaspin.

Eighteen other trees including nine chestnut oaks and nine elms were also placed in the grounds by L. T. Shaner, safety director, and his aides.

STILL TIME TO AID HEALTH SEAL SALE

Mrs. Fannie B. Kirk, executive secretary of the Pickaway-co Public Health league; said Thursday that although the health seal drive was to have ended Christmas day there is still time to send in money for seals received.

The first report of the league is made January 15.

The local chapter is pledged to raise $750 and to date $575 has been reported with about half of the envelopes still out.

TRAIN BLAST FATAL TO 16

Engine On Train Bearing Miners to Work Explodes; 40 Injured

POWELLTON, W. Va., Dec. 27.—Sixteen men were killed and at least 40 others were seriously injured near here today when the locomotive of a four-coach train taking 350 miners to work in a coal mine near here exploded with terrific force.

Eyewitnesses said two blasts ripped the locomotive. They were followed by a terrific sweep of scalding steam.

The explosions, which occurred as the train was chugging from Powellton to the No. 5 mine of the Elkhorn-Piney Coal Mining Co., were so violent that the locomotive and the first coach were torn to bits.

Several of the victims were riding aboard the engine. They and those in the first coach were horribly burned and mangled. Passengers in the other three coaches of the train were caught in the swirl of steam which the locomotive boiler belched forth following the blasts.

CREWS RUSH AID

Volunteer crews were rushed quickly to the scene of the tragedy to aid the uninjured there in rescue work. Both the dead and the injured were hurried by automobile to Montgomery, located 25 miles away over rough, mountainous roads.

The scene of the disaster is located in the southern mountains. Powellton is a small mining camp and the Elkhorn-Piney Coal Mining Co., where the victims were employes, is a subsidiary of the Kopters Coal Co.

The ill-fated train was operated by the coal company. It ran daily between Powellton and McDunn, picking up the mine workers from their homes along the route.

Exact cause of the boiler explosions was not immediately determined. Officials of the West Virginia department of mines were rushing to the scene, however to conduct an investigation.

STANTON TO HEAD OHIO EDUCATORS

COLUMBUS, Dec. 27.—"Textbooks, three out of four, are deadly" and because of this, modern school-teachers should adopt a method of teaching so that subjects "will allure."

Dr. W. E. Hocking, professor of psychology at Harvard University, made this suggestion to the 3,000 delegates to the Ohio Education Association convention here. The convention today was expected to formally elect Dr. B. F. Stanton of Alliance, as president of the association, succeeding J. C. Collicott, Columbus superintendent of schools. Dr. Stanton's nomination was unopposed.

Hospital News

Mrs. Harry Imler, Mrs. Gladys Wiggins and Miss Martha Faunaugh, who are undergoing treatment in Berger hospital for injuries suffered in an auto accident early Christmas morning, are reported improving.

DANCE CLEARS $200

The Mistletoe dance given for the benefit of the Benevolent association cleared more than $200, it was reported today. The dance was the most successful charity affair in many years.

Negro Turns White

James Smith

On the forehead and right temple of James Smith, 76-year-old resident of the Ohio Soldiers and Sailors Home at Sandusky, O., are two dark spots, all that remain to show he once was a negro. When Smith entered the home 12 years ago, he was a deep, chocolate brown. Now he is almost a chalky white. His case has puzzled physicians.

MARYSVILLE BANK ROBBED

Three Enter Institution Shortly After Noon Thursday; Loot Unknown.

MARYSVILLE, Dec. 27—Three men, described as being young, entered the Commercial Saving bank here today and escaped in an automobile, manned by a fourth person, with an undetermined amount of loot.

The robbery, details of which were not immediately learned, occurred at 12:30 p. m.

LIBBY WOULD TAKE SIX MILLION SLICE

WINSTON-SALEM, N. C., Dec. 27—A six million slice of the $25,000,000 tobacco fortune of young Zachary Smith Reynolds will be "fair" and acceptable to his posthumous infant son by the former Libby Holman, Broadway flame.

The infant, Christopher Smith Reynolds, second child of the mysteriously slain tobacco heir, today appealed to the North Carolina courts to settle the involved two-year litigation over the huge fortune by determining the legality of a settlement proposed by the Reynolds family.

FORGERY CHARGED AGAINST CLIFFORD

Alfred Clifford, 32, of Portsmouth, was held in the county jail Thursday pending a hearing for forgery. He was arrested in the Scioto-co city Wednesday by Deputy Sheriff Bryan Custer.

Clifford allegedly gave bad checks while working as a corn husker in this county this fall.

ROWLAND TO SPEAK

Ray Rowland, manager of the Ralston Purina Milling Co., S. Court-st, will be the speaker at the Kiwanis club meeting at Hanley's tearoom this evening.

Hunsicker is Notified of Democratic Caucus Jan. 3

Clark K. Hunsicker, W. Union-st, Pickaway-co's new representative in the general assembly, received notice today to assemble in the House caucus room in the state house Jan. 3 at 1 p. m. for the party organization meeting.

The call went to 66 other Democrats elected in November.

Rep. J. Freer Bittinger (D) Ashland, who issued the call and who until now has been regarded as an avowed candidate for endorsement as speaker, indicated that he may not seek the speakership after all.

MAY NOT RUN

Asked how many votes had been pledged to his candidacy, Rep. Bittinger said; "If I decide to run, I expect to win on the first ballot. I am returning to Columbus on Friday and will say definitely then whether I will be a candidate."

Bittinger's indecision was accepted by some political observers as an indication that the attempt of the Democrats to make a deal with the Republicans whereby the former would organize the lower house, has fallen through.

The Republicans will have one more member than the Democrats. If all members are present and vote as a unit for speaker, the election of Rep. Arthur Hamilton (R) Lebanon, choice of the Republican caucus, is assured.

If such is the case, it would be to Bittinger's advantage to run for minority floor leader instead of going down to defeat before Hamilton for the speakership, with someother Democrat walking away with the floor leadership, observers pointed out.

MERCURY RISE IS PREDICTED; MANY SUFFER

Deaths Due to Cold Reach 20; Touches 39 Below In Minnesota

SNOW IS EXPECTED

Warmer Winds Reported Moving to East

CHICAGO, Dec. 27—A numbing sub-zero cold wave, most intense of the winter, spread death and suffering today over the northern midcontinent states.

With temperatures ranging as low as 39 degrees below zero, at Eveleth, Minn., the widespread frigid wave, however, was due to ease up late today only to be followed by another sub-zero spell.

Southerly winds propelled by an eastward moving low pressure area were to bring rising temperatures

DOWN TO 11 HERE

The lowest mark reached by the thermometer of Dr. H. R. Clarke, weather man, Thursday morning, was 11 degrees. This was a fall of 34 from Wednesday's high.

and snow, the weather bureau predicted.

The frigid wave prevailed from Montana to Ohio and from Canada as far south as Missouri.

BELOW IN CHICAGO

While far colder temperatures were recorded throughout the northwest the mercury here fell to three below zero early today with reading of six below in Chicago's suburbs. Othere sub-zero readings included Bimidji, Minn., 37 below; Devil's Lake, N. D., 34; Virginia, Minn., 32; Duluth, 26; St. Paul and Minneapolis, 18; Waterloo, Ia., 13; La Crosse, Wis., 12 and Milwaukee 4.

Deaths due to the cold wave reached two score. While several persons froze to death others were killed in accidents on icy streets and highways.

Four persons died in Chicago as a result of the cold, and seven lives were snuffed out in suburban Harvey when icy pavement

3 CHILDREN BURN

MISHAWAKA, Ind., Dec. 27—Three children were burned to death today when fire destroyed the home of Harry Hammon here.

Hammon, a truck driver, put the oil in the crankcase of his truck on the kitchen stove to warm it. The oil exploded and flames swept the house, Betty, 4, Esther, 2 and Mayme, six-weeks-old, were the victims.

and poor visibility caused an automobile-train crash. Twelve died in Illinois as a direct result of the cold.

Slight rises in temperature were reported in the frigid northwestern states with the approach of the Pacific low pressure area.

RISE PREDICTED

The middlewest was expected to experience a rise in temperature

(Continued On Page Six)

SAAR IS CLOSED

SAARBRUECKEN, Dec. 27.—In keeping with a plan announced more than a week ago, the Saar basin today was closed to all unauthorized outsiders until after the plebiscite of January 13.

Special permits from Commissioner Geoffrey Knox will be required henceforth for admission. Most of those returning to the basin to vote, hundreds of them from America, had already received permits before the order was put into effect.

The aim of the frontier restrictions is to keep out any potential trouble-makers, and to keep the basin from becoming over-crowded with curious sight-seers.

KELZACH FILES CROSS PETITION

Peter Kelzach, this city, has filed an answer and cross petition in common pleas court against Oneida Kelzach who recently asks divorce from him. Kelzach in his cross petition charges gross neglect of duty and extreme cruelty.

J. W. Adkins, Jr. is Kelzach's attorney while George Gerhardt represents Mrs. Kelzach.

Widow Denies Mate's Death Plot

James Senese Mrs. Ericksen Elmer Krueger

Accused of hiring 19-year-old James Senese, left, to murder her husband for $2,500 life insurance, Mrs. George Ericksen, inset, of Chicago, mother of six children, denied all knowledge of the plot. Police say both Senese, regarded by neighbors as a "model boy," and Elmer Krueger, 21, right, admitted the slaying, Senese assertedly doing the actual shooting and Krueger being present.

THREE FACING DEATH CHARGE

Youth Confesses He Killed Man For Insurance; Involves Widow.

CHICAGO, Dec. 27 Murder indictments were sought before the grand jury today against Mrs. Anna Ericksen and two youths for the slaying of the woman's husband, George, in an asserted plot to collect $2,500 life insurance.

One of the youths, James Senese, 19 years old, has confessed that he shot Ericksen to death on the promise of the 38-year-old widow that he would be paid $500 of the insurance money. Mrs. Ericksen planned the crime and furnished him with the death pistol, Senese claimed.

Elmer Krueger, 22, James' comrade, admitted being present at the killing of Ericksen, a saloon owner.

Assistant State's Attorney John Boyle said he would ask indictments against the trio on the basis of the confession of Senese. Still maintaining her innocence the red-haired widow last night was booked on a formal charge of murder.

SHANK AGAIN WINS STAY FROM DEATH

LITTLE ROCK, Ark., Dec. 27—Federal court action today resulted in another last minute stay of the electrocution of Mark H. Shank, former Akron, Ohio, lawyer, who was scheduled to die tomorrow and for whose execution three different dates have been set.

Their appeals to the state courts unsuccessful, attorneys for Shank today had obtained a temporary restraining order and a writ of habeas corpus issued by Federal Judge John Martineau. The writs were served last night on State Prison Superintendent S. L. Todhunter.

The temporary order was issued after Shank's attorneys filed a petition in federal court to require state officials to show why Shank has not been granted a sanity hearing. Counsel for the condemned lawyer has waged a persistent fight to prevent his execution and to obtain a sanity hearing for him since his conviction in Saline county circuit court more than a year ago for the poison murder of Alvin Colley, also of Akron.

MISS MADER HURT

Mis Marjorie Mader, daughter of Mr. and Mrs. J. F. Mader, E. Main-st, was resting at her home today after being knocked down the stairs at Memorial hall at the close of the Mistletoe dance. She was standing on a step when she was bumped.

Miss Mader again hurt her right arm which she has been carrying in a sling, and she also has a sprained ankle.

PFEIFFER IN SQUABBLE

Senator Robert Pfeiffer, of Columbus, representing Pickaway and Franklin-cos, is mixed up in a controversy with James A. Devine, secretary of the Ohio Building association.

Pfeiffer brands as falsehoods charges of Devine that he is an "arch foe" of the association.

The Columbusite was defeated for his second term in the senate.

SECOND NAZI DRIVE DENIED

European Circles Claim 230 Troops Executed During December.

BERLIN, Dec. 27. — Best-informed circles today discredited Paris and London reports of another Nazi purge.

A story of wholesale arrests and executions of leaders was branded a "fake," possibly growing out of more authentic accounts of possible forthcoming reorganization of the Reich standing army.

LONDON, Dec. 27—Two reports, possibly from the same source, stating that another Nazi "blood purge" had taken place in Germany appeared in London today.

Two hundred thirty storm troops and special blackshirt guard leaders were arrested and executed during the first two weeks of December, according to a story in the Prague, Czechoslavakia, "Weltbuhne," and quoted in a Reuter telegram from Paris.

The second account also came through Paris, and was splashed over three columns in the London "Daily Herald," a Socialist, anti-Fascist newspaper.

The "Herald" asserted that Major Walter Buch, allegedly acting for General Hermann Goering, head of the Reich Secret Police, conducted the purge, with Chancellor Hitler remaining in the background.

Among those executed were the recently deposed Governor H. Bruckner of Silesia, according to the London paper. It was stated that Heinrich Himmler, leader of the SS (guard troops) has been deposed, but it was unknown whether he was executed.

Seventy-seven, by Hitler's own announcement, died in the purge of June 30.

MARRIAGE LICENSE

Paul L. Bougher, 23, Rt. 5 Circleville, farmer, and Catharine W. Woolever, Rt. 1, Williamsport.

She's Aerial Cop

Cora Sterling, of Seattle, Wash., pictured as the badge [illegible] her the first aerial police [illegible] was being pinned on by the mayor. She'll patrol skies for air regulation offenders.

FAR-REACHING SUIT IS FILED; CLAIMS FRAUD

Action Asks Receiver, Accounting and Damages from Crites Inc.

HEARING JANUARY 12

11,000 Acres of Land, Canning Plants Cited

An action, far-reaching in all its aspects, was filed in common pleas court Thursday by H. M. Crites, S. Court-st, against Crites Inc., a holding company formed by his creditors. Wilson and Rector, Columbus, are his attorneys.

Mr. Crites charges the Huntington National bank, Columbus; the First National bank, St. Louis, and the Continental Can Co., Chicago, the creditors, with fraud and collusion in forming Crites Inc. He alleges other illegal actions in which he claims the trio appropriated his property and disposed of it at prices far below appraised values.

FOLLOWS WIFE'S SUIT

A suit was filed last week by Crites' wife, Mrs. May R. Crites, against the same three in which she asked return of property she claims was taken from her fraudulently.

Crites' action demands return of all his property taken over by Crites Inc. which involves 11,000 acres of land in Ross, Pickaway, Fayette and Madison-cos. It also asks that canning factories at Ashville, New Holland, Jeffersonville and Chrisman, Ill., be returned. These plants were offered for sale two weeks ago but Mrs. Crites' action resulted in an injunction being granted in the local court to prevent their sale. The elevators, including that on S. Court-st purchased from Crites Inc. by the Ralston Purina Co., are also involved.

Mr. Crites was granted a temporary injunction preventing Crites Inc. from disposing of additional property which he claims rightfully belongs to him.

FRAUD IS CHARGED

Fraud is charged in the sale of all lands and the elevators to Ralston Purina which Crites claims were disposed of at unreasonable prices, far below their value without appraisal.

The land which he asks returned includes that in Madison-co recently purchased by the Proctor interests of Cincinnati.

His suit asks appointment of a receivership, damages, the amount not listed and an accounting. Hearing on the receivership is scheduled in Judge Adkins' court on January 12.

BETTY GOW MEETS LINDY PROSECUTOR

FLEMINGTON, N. J., Dec. 27.—The first official conference of prosecuting officials with Betty Gow, pretty former Lindbergh nurse, was scheduled to be held today.

Though the same secrecy which attended her arrival in New York from Scotland Tuesday surrounded her, it was learned she was to be taken from the Morrow home in Englewood to the state house in Trenton to be questioned by Attorney General David T. Wilentz and other members of the prosecuting staff. A stenographer will record her statements.

She will be questioned in great detail about the sleeping suit baby Lindbergh wore the night of March 1, 1932, when he was snatched from his nursery. Miss Gow sewed thumb guards on that suit.

DRUNKEN DRIVER FINED $100, COSTS

A fine of $100 and costs for driving his motor vehicle while intoxicated Christmas afternoon was assessed Joseph See, of Columbus and formerly of this city, Wednesday, in Squire H. O. Eveland's court.

See paid part of the fine and gave bond for the remainder.

Mrs. Gertrude Gordon, who was with him, was fined $10 and costs for intoxication. She paid part of her fine and gave bond for the rest.

Clyde Harris, Harrison-twp, was fined $10 and costs and committed to the county jail Wednesday afternoon after pleading guilty to charges of corn theft from [illegible] Rinehart, Harrison-twp. The hearing was in Eveland's court.

THE CIRCLEVILLE HERALD

Consolidation of The Circleville Herald established in 1883, and the Daily Union-Herald, established in 1894.

Published evenings except Sunday by THE CIRCLEVILLE PUB. CO.

A DEMOCRATIC NEWSPAPER

Karl J. Herrmann, Manager.
Glen Geib, Managing Editor.

MEMBER
Ohio Newspaper Association
International News Service
Central Press Association
Ohio Select List
Bureau of Advertising

NATIONAL ADVERTISING REPRESENTATIVES
JOHN W. CULLEN CO.
No. 8 S. Michigan Ave., Chicago, Ill.
501 Fifth Ave., New York City
General Motors Building, Detroit, Michigan

SUBSCRIPTION RATES
By carrier in Circleville, 15c per week, $6 per year, in advance. By mail, Pickaway County and Circleville trading territory, per year $3; Zones one and two, $4 per year, beyond first and second postal zone, per year $5.50

Entered at Postoffice at Circleville as Second Class Matter.

BUSINESS CONDITIONS

HOW are business conditions today as compared to a year ago? That question is asked often, and the answer to it varies with geographical location, according to those who have made a study of conditions.

If you live in Colorado, Oklahoma, Alabama, Missouri, Illinois, Minnesota, North Dakota, Pennsylvania, Maine, New Hampshire, Massachusetts, Connecticut or Rhode Island, the chances are that your business has gone down hill during the past twelve months.

If you live in California, Texas, South Carolina or Kentucky, the chances are that it has undergone little or no change.

If you live in any of the remaining states, your business should be doing better.

These are the results of a survey made by the United States News. Improvement—or lack of it—was measured by changes in actual purchasing power. Allowance was made for the fact that wholesale prices advanced some 10 per cent during the year in question, so that a dollar, in the light of a year ago, can buy only about 90 cents' worth of goods today. This obviously gives a much truer picture of conditions than does a survey made in dollar volume alone. For example, every state except Colorado showed an advance in dollar transference during the year—but when the 10 per cent reduction was made, but 31 states actually showed substantial improvements.

Analysis of the survey, as the News points out, produces some very interesting facts. In the improved group are included the bulk of the great agricultural states—Iowa, Kansas, Nebraska, etc. This was due to two diverse factors: One, the drouth, which increased prices to where they more than offset the loss in production; second, the government's payment of hard cash to farmers who agreed to retire acreage.

On the other hand, except for New York—which is an important agricultural as well as industrial commonwealth and is difficult to classify—but two of the great manufacturing states, Ohio and Michigan, fall within the favored group. And these two, the News says, got in by somewhat narrow margins. As a consequence, the logical inference is that during the past year the farmer has done considerably better than the urban worker.

Most economists lean to the opinion that the rise in the farmer's income will, in the near future, result in a heavy demand for manufactured goods. So far, the additional cash the farmer has taken in has largely gone to meeting old debts, leaving him little with which to buy the commodities that keep the factory wheels turning. Once he gets a surplus, however, he will begin to spend in the open market—and when that happens better times will reach the industrial communities, employment will grow, pay rolls will mount, and long-starved investors will have a chance to see what dividend checks look like once more.

◈ ◈ ◈ ◈

WHY WE HAVE ACCIDENTS

NINETEEN thirty-four will have a 20 per cent increase in automobile fatalities in the United States, setting the worst record in the history of the country. The reasons are speed and the increasing use of motor cars. At any rate, these are the conclusions of William H. Cameron, director of the National Safety Council, whose duty it is to know and whose business it is to reduce the number of fatalities by attacking them at their source.

Reports received by the council from all over the nation, he said, will not justify overstressing drunkenness as the cause of automobile accidents. Speed he lists as the factor responsible for most automobile accidents, with imperfections in driving as the second most important cause and drunkenness "possibly as the third." The council has the statistics which in Mr. Cameron's opinion show the true picture. He argues that despite arguments pro and con upon repeal, attention should not be diverted from the speed factor in accidents.

There are other considerations, too, such as illness, worry, romance, that cause careless driving. All the emotions have a part. A driver may be too young or too old, or may be thinking about some weighty business problems or family trouble. He may be thrown off guard by any number of other causes at a moment when his keenness is needed vitally to avoid a dangerous accident.

It is a relief to discover from a source concerned with actual facts that liquor is not the only cause of an increase in automobile accidents. It would be disturbing indeed if the chief consequence of repeal should be an increasing death rate on the highways. And if conditions resulting from repeal are not exclusively responsible for more automobile accidents, they should not be blamed exclusively for the increase. Drunkenness, of course, cannot be disregarded as a cause in any effort to reduce accidents but, as Mr. Cameron believes, we think all the causes should shoulder their share of the blame and receive attention accordingly.

Looking Back In Pickaway County

FIVE YEARS AGO

J. Wallace Crist appointed safety director to succeed Mark Parrett, Jr., the third man to hold this position within a period of three months.

* * *

A jail break which would have freed between five and eight prisoners was frustrated by Deputy Sheriff Miller Fissel when he found a wooden key, a duplicate of the corridor door key, hidden behind the steam pipes in a cell on the second floor of the jail.

* * *

Jack Chester, Franklin county prosecutor, addressed local Rotarians on the subject, "The Criminal Situation."

* * *

20 YEARS AGO

A faun was found with a herd of cows on the farm of Samuel Boggs in Pickaway-twp. No one knows how it got there or where it came from.

roads and pavements. Zero weather prevailed for a few days following Christmas. Many people were injured by falling on the ice.

* * *

The county treasurer received $16,034.31 in taxes in one day. The 16 saloons in Pickaway-co paid their taxes for six months which amounted to $8,000.

* * *

25 YEARS AGO

Employees of the Citizens Telephone company played Santa Claus to Robert Blake, a fellow employee who was ill, providing the family with necessities and a real Christmas party.

* * *

Two babies were born in Pickaway-co on Christmas day—a son to Mr. and Mrs. R. B. VanFossen, Amanda-twp, and a son to Mr. and Mrs. Albert Palm, East Main-st, Circleville.

◈ ◈ ◈

Funeral services for Charles Hunsicker, prominent Williamsport resident, were largely attended by residents of all parts of the county.

December broke all records for sleety weather and ice on

Little Sister

by MARGARET WIDDEMER

CHAPTER 1

THE SCOTTIES were barking wildly on no provocation whatever. It occurred to Leila that it would be a magnificent relief to her feelings if she could throw her sister Elizabeth's letter, weighted by a large comforting stone, straight through the pier-glass of the large mournful old parlor, bolt out into the dogs' enclosure, and howl, herself, more violently than any Scottish terrier of her kennel.

But one didn't. Not if one had always been the grown-up sister, the responsible sister, the one who in spite of her 22 years and her big hazel eyes and appealing mouth and swift gay ways had from childhood been pushed into the role of protector of the family. Empire looking glasses were bound to remain uninjured till the end of time for all of well-bred, hard-working, pretty young Leila Madison.

"Oh, why, why didn't I begin going in for temperament in the kindergarten, like Bet?" she demanded, furiously crumpling the letter. She had only read the first two lines, but that was plenty. Throwing stones or crumpling paper would never solve her latest Bet-problem. She smoothed it out.

"Darling, did you call me?" said Aunt Minnie's bright little staccato voice from the hinterland of the "offices", as they were still called after 200 years of being kitchen and a small indeterminate room for doing accounts.

"No, Aunt Minnie. I was just talking to a dog," Leila said politely, and fled through one of the long French windows.

It was impossible to explain anything to Aunt Minnie. And if you could she would simply dissolve into horror, or collapse and have to be revived. She never exactly fainted, she was too plucky; but she had a way of having things happen to a heart that needed watching. And she was such a lamb in her funny set Victorian way that you didn't want her to be unhappy even if her heart had been able to stand it. She was a grand-aunt really, who had valiantly taken on the rearing of two small orphan girls at a time of life which would have called for grandchildren if there had been a Grand-uncle Minnie to warrant them.

Leila, having fled to the all-excusing shelter of her waves of rapturous black bench-legged dogs, took breath and looked back to the window whence she had come. She'd just made it in time. Aunt Minnie stood there, mildly affectionate and fussy and perplexed. She was the perfect picture of loving non-comprehension from the top of her mussy gray hair with the gold spectacles nesting in it, through her black morning rayon with the prehistoric high stock and bow, down to her common-sense buttoned shoes.

"Leila dear—Leila, come back a minute. There's something I want to talk to you about," she called.

There always was. Aunt Minnie, once aroused from any solitary task, wanted to talk to you or anybody as long as she possibly could, about everything, from every possible angle. She didn't discuss subjects.

Aunt Minnie stood there fussy and perplexed.

She worried them as if they were indestructible bones.

"I have to do something for Jane," Leila called back, and snatched that momentarily blameless beast from the pack in proof. You could always use Jane for an alibi. She was the most terrible, lovable, persistently devilish Scottie that ever misbehaved first and crouched heartbroken, prepared for instant torture, immediately after. If Jane hadn't done anything at the moment you could be sure she would presently.

"Oh, darling, what is the matter with her now?" Aunt Minnie called piteously, shading her eyes from the strong afternoon sunlight with a small heavily ringed old hand. She wore her diamonds from the time she got up till she went to bed, because of racketeers, she explained. They flashed against Leila's eyes.

"She has to be wormed," Leila called back desperately. It was a phrase Aunt Minnie considered unlady-like and too frank, and it was intended to put her to rout, as it did. It is impossible to mutter "Oh, dear, I wish you wouldn't discuss such things" in a shriek, but Leila knew what Aunt Minnie was saying. She watched her aunt's face, a spot of white, recede into the shelter of the dusky parlor. It was a blazing unseasonable April day, the kind which, because it is so unexpected, removes your resistance to any but the more melting and amiable aspects of life. Leila felt she could have met the situation better on any other day in the year than this. But she tucked Jane under her arm and waded out toward it from the waves of Scotties.

The Madison house had once been, as Aunt Minnie pointed out to all those she met, an estate. Most of it had been sold off for building lots by a rash ancestor who was gypped at that, but there was still a long tongue of green land reaching through to the other street from the disproportionately large old stone house. Leila had taken part of this over as an enclosure for her dogs; but the remainder was treed and more or less private. Leila dropped behind an ancient oak close to the kennels. Still clutching the delighted Jane for an alibi, she faced Bet's letter. Aunt Minnie would not come near while she held Jane, Leila knew; she had a vague idea that worming was done with a boring instrument; leaving, one inferred, a hole, desired of fanciers, such as is found in mock-antique furniture.

Inured by long practice to the ceaseless wrigglings of young dogs, Leila leaned against her oak and went limp for a moment. She needed that moment. She shut her eyes and let everything collapse but Jane's foreleg.

She was not the type that was given to going limp. She was, normally, a tall quick-moving graceful girl with hair in a curly crest like Amelia Earhart's, and long black lashes flaring back against naturally flushed cheeks. Her eyes were hazel-chestnut like her hair; she had an air of swift gay courage only contradicted now and again by the pretty appealing cupid's-bow mouth, quivering, just now, when nobody could know but the uncaring Jane, like a small child's. Her slim tanned hand lay limp on the letter for another moment. Then she got hold of herself, capable by an effort after her moment of respite, and went on with the letter to the end. It refused to change.

(TO BE CONTINUED)

GRAB BAG

How many witnesses are necessary to a will (New York State)?

Does the state or federal government control matters concerning patents and copyrights?

Does a suspended sentence operate as an acquittal?

Correctly Speaking—
Use the dash before a repetition or modification having the effect of an afterthought.

Words of Wisdom
The success of most things depends upon knowing how long it will take to succeed.—Montesquieu.

Today's Horoscope
Persons born on this day are quick to see the good in others and often praise their abilities.

Answers to Foregoing Questions
1. Two.
2. Federal government.
3. No.

One Minute Pulpit

The Lord is on my side; I will not fear: what can man do unto me.—Psalm 118.6.

A LITTLE PITY

"I met Jones today, and he told me he is engaged."

"Glad to hear it. Yet I don't know why I should be—he never did me any harm."

ON THE AIR

7:15, Gems of Melody, NBC.
7:30, Burnt Cork Dandies, Al Bernard, NBC.
8:30, Radio Forum with Edwin C. Hill, CBS.
9:30, Unsolved mysteries, WLW.
10, Forty-five minutes in Hollywood, Donald Novis and other stars, CBS.

A PAINFUL SUBJECT

Clara (a dentist's daughter): Well, dear, have you asked dad for my hand yet?

Henry (very bashful): No. Every time I step into his office I lose courage. Today I allowed him to pull another tooth.

"This liniment makes my arms smart."

"Why not rub some on your head?"

SCOTT'S SCRAPBOOK - - *By R. J. Scott*

HIS SOUL GOES MARCHING—ON!

Neglected Insect Bite May Lead to Infection

Most Serious and Painful Are Those of the "Black Widow" Spider and the "Chigger"

By ROYAL S. COPELAND, M. D.
United States senator from New York
Former Commissioner of Health, New York City

ALTHOUGH A MOSQUITO bite is an annoying and painful affliction it rarely results in anything more than temporary discomfort. But there are several insects, the bites of which cause severe reaction and, in rare instances, prove fatal.

Dr. Copeland

A bite from a spider is the most painful and dangerous of all insect bites. Of course, not all spiders are poisonous, but in certain sections of the country spider bites may cause severe poisoning. In many instances the poisoning may be so great as to require treatment in a hospital.

The "black widow", also known as the "shoe button" spider, is the most dreaded. The female of this species is more dangerous than the male. This particular spider has a poison sac which contains a large amount of venom. This is capable of doing as much harm as the venom of a rattlesnake.

Bite of the Chigger

When bitten by this insect the victim complains of intense pain all over the body. This may be so severe as to arouse great anxiety. In unsuspected cases of spider bite the diagnosis is often difficult to make. Though death may follow such a bite, recovery usually takes places within three or four days.

Another annoying bite is that of the "red bug". This insect is more commonly known as the "chigger". Chiggers are small and inconspicuous, usually found in damp and moist fields, along streams and river banks. They are rarely encountered in an open field or a closely cropped lawn that is exposed to the rays of the sun.

A chigger bite is indeed a painful affliction. Red blotches appear on the skin. These may reach the size of a half-dollar silver coin. At the site of the bite a blister forms. This soon breaks and care should be taken to prevent infection.

A chigger bite differs from the bite of a black spider in that the pain from the former is purely local and rarely spreads to other parts of the body. A spider bite may be so severe in its general symptoms as to result in delirium and convulsions. Deaths have been reported from the bites of the black spider, but a chigger bite is rarely serious.

Don't Neglect Insect Bites

Insect bites should never be neglected. What may appear as a trivial wound may ultimately result in severe infection and body poisoning. A sterile gauze bandage should be placed on all open sores and a healing ointment applied. In severe cases, as in the case of a bite from a black spider, medical attention is imperative.

The black spider is found in more than half the states of the union. It is not as common in the east as in the west. This poisonous spider is usually seen during the summer months, as well as the early fall. As a rule, it is found around barns and out-houses. Every precaution should be taken to guard against the attacks of this dangerous insect.

Answers to Health Queries

Mrs. M. T. Q.—Will you kindly advise me as to diet for a gall bladder disturbance.

A.—For full particulars restate your question and send a stamped, self-addressed envelope.

Mrs. H. G. A. Q.—What will radicate freckles? Is there any permanent treatment?

A.—For full particulars send a self-addressed, stamped envelope and repeat your question.

(Copyright, 1934, K. F. S., Inc.)

THEATRES

AT THE CLIFTONA

A new type of entertainment is offered patrons of the Cliftona theatre Friday and Saturday when the "Footlight Frolics" is presented in a truly different program.

In conjunction with the stage show is "The Age of Innocence" on Friday and "Cimmaron" on Saturday.

Many features are found in the stage show with the "Three Aces"—a youthful trio of dancers; "The Original Ozarkers"—hill billy radio favorites, and a sextette of beautiful girls attractively costumed round out the show. Other features were listed in Wednesday's Herald including Charlie Wages, Eva Marlowe, Althea Auderer and Roseada Langdon, "The Southern Sweethearts;" the Forgy sisters, Cecil Phelps, Vanessa, famed dancer, and many others.

AT THE GRAND

"Midnight Alibi" is the picture at the Grand theatre with Richard Barthelmas in the starring role. It is another of Damon Runyan's stories and has a zip from start to finish.

COUNTER ATTACK

The bad boy of the class kept asking silly questions. The teacher kept his temper until the young rascal asked: "How long can a donkey live without brains, sir?"

The master's chance had come.

"Wait and see!" he snapped.

Poems That Live

SWEET AND SOUR

Sweet is the rose, but grows upon
a brier;
Sweet is the juniper, but shart his
bough;
Sweet is the eglantine, but pricketh
near;
Sweet is the fir-bloom, but his
branches rough;
Sweet is the cyprus, but his rind
is tough;
Sweet is the nut, but bitter is his
pill;
Sweet is the broom-flower, but yet
sour enough;
And sweet is moly, but his root is
ill;
So every sweet with sour is tempered still,
That maketh it be coveted the
more;
For easy things that may be got
at will,
Most sorts of men do set but little
store.
Why then should I account of
little pain,
That endless pleasure shall unto
me gain?

—Edmund Spenser.

Home Helps

by MARY RUSK

New Recipes for Beginning the New Year Right

With the new year come pro[illegible] ires of new beginnings. In no[illegible] of the homemaker's duties are [illegible] suggestions more welcomed than [illegible] menu planning. Make your wat[illegible] word for 1935—new recipes for [illegible] foods—to add variety to everyd[illegible] menus.

Here are some suggestions. Ha[illegible] you ever used honey on the bre[illegible] fast grapefruit? It's a good nu[illegible] ber to try when you have the "p[illegible] paredness bug" and get your fo[illegible] lined up the night before.

Honeyed Grapefruit

Cut grapefruit in half, cro[illegible] wise. With a pair of sharp shea[illegible] or with a grapefruit corer, cu[illegible] circular piece from the center [illegible] each half, being careful not to [illegible] through the rind. Then with [illegible] sharp knife, loosen each sect[illegible] from the membrane and the sk[illegible] Place a generous spoonful of ho[illegible] in the cavity and allow to stand [illegible] a cold place several hours bef[illegible] serving.

Spinach Timbales

A new dress has been long sou[illegible] for the vegetable that is the ob[illegible] of much jesting. Spinach timba[illegible] are savory, and will charm spin[illegible] ers into spinach addicts.

2 C. cooked spinach
2 Tbsp. butter
½ tsp. salt
⅛ tsp. pepper
2 tsp. lemon juice
2 eggs slightly beaten

Chop the spinach fine. Comb[illegible] ingredients. Fill battered cust[illegible] cups set in a pan of water and b[illegible] in a moderate oven (325 degre[illegible] until firm, for about 25 minu[illegible] White sauce or tomato sauce [illegible] be served with the timbales if [illegible] ed.

A Tasty Salad

Seafoods, such as shrimp [illegible] crab meat, make fancy salads [illegible] ally well liked by the men folks [illegible] salad may be made more app[illegible] ing with the use of a tart [illegible] such as grapefruit. Here are [illegible] proportions for a delicious shr[illegible] salad.

1 C. grapefruit
1 C. shrimps
¼ C. celery, finely cut
¼ C. cucumber
½ C. French dressing

Section grapefruit and rem[illegible] all white membrane, or use ca[illegible] grapefruit. Toss ingredients [illegible] gether lightly. Chill. Serve [illegible] crisp lettuce or water cress. Se[illegible] 6. This salad may be varie[illegible] using mayonnaise, or other [illegible] foods.

Cranberry Velvet—An Unusu[illegible] Dessert

1 qt. cranberries
3 C. water
2 C. sugar
½ C. nuts
1 Tbsp. cornstarch dissolved in 1 Tbsp. water
½ tsp. vanilla

Cook berries in water until [illegible] stop popping. Press throug[illegible] fine sieve. Add sugar and r[illegible] to the fire. When boiling, s[illegible] the cornstarch paste. Remove [illegible] the fire. Add nuts and va[illegible] Serve cold with cream.

IN SOCIETY

Miss Helen Crist, Editor, Phone 581

MISS PARRETT ENTERTAINS

A luncheon of charming appointments was given Thursday by Miss Irene Parrett, W. Franklin-st, at the American Hotel Coffee shop which was attractively decorated with holiday colors and greens.

Guests were members of Miss Parrett's former X-ray club. Luncheon was served at 1 o'clock at prettily decorated tables. The pleasure of the hour was enjoyed throughout the social afternoon at Miss Parrett's home.

Covers at the luncheon were laid for Mrs. Stuart Bolin and Mrs. Benjamin J. Throop of Columbus, Mrs. Ed Wright of Duvall and her mother Mrs. Ella Harmon of Belle Center, Miss Elsie Jewel of Akron, Mrs. Bernard Young, Mrs. Felix Caldwell, Mrs. Clark Hunsicker, Mrs. Arthur Wilder, Mrs. Walter Kindler and the hostess.

* * *

BUFFET SUPPER PRECEDES DANCE

Miss Bernadine Lutz, E. Main-st, entertained a group of her friends at a buffet supper at her home at 8 o'clock Wednesday evening preceding the annual Mistletoe dance at Memorial hall.

Holiday decorations were in evidence throughout the home. Guests at the delightful party were Mr. and Mrs. Turney Weldon, Mr. and Mrs. Ned Thacher, Mr. and Mrs. Max Friedman, Mr. and Mrs. D. A. Yates, Miss Lucile Neuding, Mrs. Marion Lutz, Morris Boggs, Frank Fischer and Dr. C. C. Beale, this city and Miss Helen McKay and Dwight Rogers of Columbus.

* * *

Mr. and Mrs. Carl Bennett and daughter Marianne returned Wednesday from Waynesfield where they spent the past few days with Mr. Bennett's mother Mrs. W. L. Carter and Mrs. Bennett's parents Mr. and Mrs. J. M. Huffer. Patty Bennett remained for a week's visit with her grandparents.

175 COUPLES ATTEND MISTLETOE DANCE

One of the most outstanding celebrations of the holiday season was the annual Mistletoe dance Wednesday night at the Memorial hall, sponsored for charity purposes. It was a most successful affair assembling one hundred and seventy five couples.

The hall bordered with tables in cabaret fashion presented a gay holiday appearance. Colored bulbs were used in the wall lights casting a soft glow over the room. Christmas trees with colored lights and other holiday greenery were in profusion throughout the hall making a colorful background for the festive crowd.

Much of the credit for the gaiety and success of the affair is due to the exceptional good music of Ralph Lloyd and his eleven piece band and the capable management of the committee in charge. The dancers enjoyed the music from 10 until 2 o'clock.

Miss Evelyn Adkins was chairman of the committee which sponsors the dance each year and was assisted by Misses Marian and Helen Hitler, Miss Ann Bennett, Mrs. Paul Adkins, Mrs. Donald Watt, this city, and Miss Mary Radcliffe of Williamsport.

An unusually large number of out-of-town guests attended the event which was probably the largest and best since its origin several years ago.

* * *

MISS PALM IS CLUB HOSTESS

Miss Hazel Palm, N. Court-st, was hostess Wednesday evening when she entertained the members of her bridge club and several guests at her home.

Mrs. Richard Wasson, Mrs. Alonzo Marion, Miss Isabelle Ritt and Miss Dorothy Bowers were guests besides the club members.

The happy hours spent at the card tables were brought to a close when dainty refreshments were served. Miss Marguerite Fohl, Miss Elizabeth Tolbert and Miss Bower received prizes.

Household Arts

by Alice Brooks

These Kittens Make Lovely Pictures or Pillows

PATTERN 5226

You can embroider these two adorable kittens in very little time for they are done entirely in single and outline stitch, and you know how quickly they go! The kittens can be used for pillows and pictures—for grown-ups or children—on a light or dark background. Do them in wool angora if you want them real fuzzy-looking—or in a rope silk.

In pattern 5226 you will find a cat 3½x6½ inches and one 5½x10½ inches; material requirements; illustrations of all stitches needed; directions for framing a picture.

To obtain this pattern send 10 cents in stamps or coin (coin preferred) to The Herald Household Arts Dept., 124 W. Main-st, Circleville, O.

Oceans of Hot Water

With An Automatic Gas Heater

For bathing, shaving, cleaning, laundering, for emergencies, and countless other household uses, a year-'round hot water supply becomes not only a great convenience, but also practically a necessity. Make yours the most economical method for furnishing uniform hot water in abundance — and exactly when you want it — by installing an automatic storage-type gas water heater now.

THE GAS COMPANY

Gas Doesn't Cost . . . It PAYS!

Just Among Us Girls

Social Calendar

THURSDAY

Ladies' Aid of the United Brethren church meets at 2:30 p. m. at the Community house. A Christmas program will be presented.

Business and Professional Women's club to have Christmas party in club rooms. Dinner will be served at 6:30 p. m.

Royal Neighbors of America to meet at 7:30 p. m. at Modern Woodman hall. There will be exchange of ten cent gifts.

FRIDAY

Washington Grange has annual banquet at 6:30 p. m. at the school. Mrs. Stanley Glick is chairman of the affair.

Circleville Women's Christian Temperance union has December meeting at 7:30 p. m. at the U. B. Community house. This will be a Christmas party with exchange of gifts.

Papyrus club to have dinner at 6:30 o'clock at the home of Mrs. Howard Jones, Park-pl.

Teachers of the primary, junior and beginners departments of the United Brethren Sunday school will entertain the members of the three departments at a party at 1 p. m. at the Community house.

TUESDAY

Catherine Wofley Hedges Tent Daughters of the Union Veterans to have installation of newly elected officers at 7:30 p. m. in the Post room at Memorial hall.

Otterbein Guild of United Brethren church has postponed monthly meeting one week.

WEDNESDAY

Emmitt's Chapel Ladies' Aid to meet at 2 p. m. at the home of Mrs. Ralph Boggs, Pickaway-twp. Mrs. Evan Boggs and Mrs. D. C. Rader will be assisting hostesses.

—o—

Mrs. Lee Yunker and daughter Ann of Madison, Ind. are guests of Mrs. Yunker's sister Mrs. George Crites and Mr. Crites, S. Court-st. They returned Wednesday with Mr. and Mrs. Crites who spent Christmas with the latter's mother in Madison.

PERSONALS

Dr. Oliver W. Hosterman of Buffalo, N. Y. and Mr. and Mrs. Robert D. Workman of Columbus are guests at the home of Mr. and Mrs. Charles May, S. Court-st.

—o—

Mr. and Mrs. Robert Leeper and son, Mickie, of Columbus were Christmas Day guests of Mrs. Leeper's parents, Mr. and Mrs. A. H. Shasteen, E. Union-st.

—o—

Mrs Amos Valentine and son Amos and Mrs. Ida Stebleton of Stoutsville spent Christmas in Columbus with Mr. and Mrs. Clinton Drake.

—o—

Mrs. Sophia Sawyer, E. Ohio-st, had as her Christmas Day visitors her sons, James Sawyer of Akron and Dr. T. D. Sawyer of Crestline, and her son-in-law and daughter, Mr. and Mrs. F. L. Dindore and family of Lancaster.

—o—

Miss Katherine and John Kirkpatrick, E. Ohio-st, are spending this week with relatives in New Holland and Atlanta.

—o—

Miss Bertha Hoffman of Washington-twp was the guest Christmas Day of T. H. Parks and family of Columbus.

—o—

David Dunlap and daughter, Miss Elizabeth, W. Franklin-st, accompanied by Miss Martha Leist left Thursday by motor for Miami, Fla., where they will spend the winter.

—o—

SCHOOLEY 'CITIZEN'

COLUMBUS, Dec. 27.—A full pardon which restores his right to vote has been granted Liston G. Schooley Sr., of Cleveland, who was paroled by the state board last April. Schooley was convicted in connection with the Cleveland playground scandal and was sentenced to five to 10 years in January, 1929.

Marian Martin Pattern

Complete, Diagrammed Marian Martin Sew Chart Included.

PATTERN 9221

Something different in tailored chic is this trim frock for the young business or college girl. From its nice tabbed collar that points the way to shoulder width, down to the perky pleats which front the skirt—it's a pretty jaunty affair. At the back the bodice is gathered to the straight yoke, to give that new "backfullness" to the blouse. And what you think are little pockets trimming the blouse front aren't pockets at all, but just cunning little tabs. Make the frock of wool-crepe or jersey in that lovely new shade of Scottie green and for a touch of contrast, slip a gay scarf under the collar and tie it at the back.

Pattern 9221 bay be ordered only in sizes 10, 12, 14, 16 and 18. Size 12 requires 2 yards 54 inch fabric and ⅝ yard 36 inch contrasting.

Send FIFTEEN CENTS in coins or stamps (coins preferred) for EACH MARIAN MARTIN pattern. Be sure to write plainly your NAME, ADDRESS, the STYLE NUMBER and SIZE of each pattern.

Do not miss our WINTER PATTERN BOOK of smart, easy-to-make clothes designed by our style authority, MARIAN MARTIN. Styles for every age and all occasions. PRICE OF BOOK FIFTEEN CENTS. BOOK AND PATTERN TOGETHER TWENTY-FIVE CENTS.

Send your order to The Herald Pattern Department, 124 W. Main-st, Circleville, O

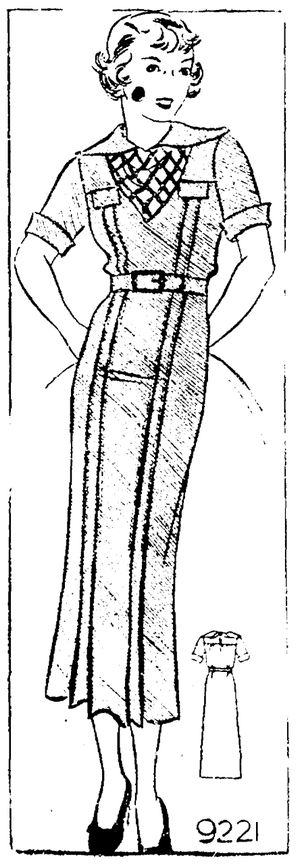

Divorce Passes Marriage in Hollywood's Colony

HOLLYWOOD, Dec. 27—Divorces outnumbered marriages in 1934 in the Hollywood film colony.

Many famous stars separated legally from their mates.

Although filed in 1933 the divorce of Mary Pickford from Douglas Fairbanks, Sr., remained upon the court calendar without action as 1934 drew to a close.

Another famous figure whose divorce went over into the new year was that of Jean Harlow from Hal Rosson, ace cameraman, with whom she eloped by airplane to Yuma, Ariz.

VELEZ RECONCILED

Lupe Velez, tempestuous Mexican star, filed suit to divorce Johnny (Tarzan) Weissmuller, actor-swimmer, but the couple became reconciled and the suit was withdrawn.

Beth Beri, the "Follies Girl with the million-dollar legs," obtained a divorce decree in Juarez, Mex., from Mark Hanna.

Elissa Landi and her husband, John Cecil Lawrence, English barrister were preparing for a court battle. Miss Landi filed suit in Los Angeles, Lawrence in London. Both suits are pending.

Dorothy Fackaill was the first star to obtain a divorce in 1934. She divorced Neil Miller. A few days later Kay Francis went into court to obtain a decree from Kenneth MacKenna, actor-director.

Outstanding among the celebrities to obtain Mexican decrees was Katharine Hepburn who divorced Ludlow Ogden Smith.

Jack Gilbert's fourth wife, Virginia Bruce, divorced him, and Ruth Chatterton divorced George Brent, now reported to be Greta Garbo's latest heart interest.

Gloria Swanson obtained a decree from Michael Farmer, Irish sportsman, and dainty little Janet Gaynor divorced Lydell Peck.

Norma Talmadge and Joseph Schenck were divorced in Mexico after which she married George Jessel.

—o—

Factographs

The great majority of insects feed upon vegetation of one kind or another, and practically every part of every living plant is liable to insect attack.

* * *

The adult moth measures about one inch or one and one-half inches across the white wings.

* * *

Marine organisms are broadly divided into pelagic, or those that inhabit the open sea, and littoral, those that live in the vicinity of the coasts.

* * *

Jalal-Ud-Din Rumi was a Persian philosopher and poet, and the greatest of all the mystics of the Orient.

Utah's 1935 Queen

Miss Virginia Hodgson

The first 1935 queen in Utah is Miss Virginia Hodgson of Logan, Utah, whose full-length picture will appear in the Utah State Agricultural college year book, "The Buzzer". She was chosen in competition with scores of lovely girls from all parts of the state. Miss Hodgson is a freshman in home economics.

Personal Loans
$25 To $1000

I have a great deal of confidence in human nature because all people want to be honest. During all the years that I have been in the personal loan business I have never yet seen a person who applied for a loan who did not intend to pay it back.

THE CITY LOAN
132 WEST MAIN ST.
CIRCLEVILLE

KINGSTON

Miss Helen Beavers, of Carroll and Miss Gladys Beavers, of Columbus, spent Christmas with their parents, Mr. and Mrs. Raymond Beavers and family. Riley Ireton of Wilmington, was also a guest at the Beavers home.

Miss Althea Jane Hettinger, of Lancaster, and Henry Jones of Jamestown, spent Christmas day at the home of her parents, Mr. and Mrs. Sam Hettinger.

Mrs. Guy Shepler is on the sick list at this writing.

Mrs. Joe Anderson and three sons, of near Thatcher, visited her parents, Mr. and Mrs. Charles Roby on Christmas day.

Mrs. Nelson Atwood and son, Eugene, of Columbus, spent Christmas with her mother, Mrs. George Lennox and husband.

Mr. and Mrs. David Terry and small daughter, Carol Anne, spent Christmas day with her parents, Mr. and Mrs. Clarence Dumm.

Mr. and Mrs. Russell Schremser and children, Gordon Neil and Charles Ronald, of Chillicothe, were Sunday dinner guests at the home of Mr. and Mrs. Herman Williams.

Mr. and Mrs. Raymond Williams and daughter, Marie, of Frankfort, and Mr. and Mrs. Herman Williams and small daughter, Nancy Alice, were dinner guests Christmas day at the home of Mr. and Mrs. John Terry.

—o—

REAL ESTATE TRANSFERS

Lena G. Williams to G. C. Williams, 13 ac. Perry Tp. etc. $1.00.

Noah G. Spangler to Geo. Myers, lots 1597-1598-1599, Cir. O., $1.00.

Ohio Midland Light Power Co. to John G. Boggs, 7.173 Ac. Pickaway Tp. $1.00.

Sturm & Dillard West Virginia Corp. to Sturm & Dillard, Ohio Corp., 17.26 A. Circleville Tp. $1.

Sturm & Dillard West Virginia Corp. to Sturm & Dillard, Ohio Corp., 22.92 Ac. Cir., Tp. $1.00.

Sturm & Dillard West Virginia Corp., to Sturm & Dillard, Ohio Corp., 116.49 Ac. Cir. Tp. $1.00.

BUY SOMETHING YOU NEED . . . NOW

AUDITOR LISTS VENDORS WHO NEED PERMITS

Sales Tax Law Explained With All Who Make Retail Sales Included.

Who must obtain a vendor's license in Pickaway-co under the new sales tax was today explained by County Auditor Cliff M. White whose staff is now busy issuing applications for licenses.

"According to the Auditor the law says:

"No person shall engage in making retail sales as herein defined as a business without having a license therefor. "Retail sale' and 'sale at retail' includes all sales except those in which the purpose of the consumer is, (a) to resell the thing transferred in the form in which the same is, or is to be, received by him, or (b) to incorporate the thing transferred as a material or a part, into tangible personal property to be produced for sale by manufacturing, assembling, processing or refining, or to use or consume the thing transferred in manufacturing, retailing processing or refining, or in the rendition of a public utility service; or (c) security for the performance of an obligation by the vendor.

Schedule Taxes

Following is the schedule of taxes to be charged:

Three cents on each full dollar.

Three cents on 71 cents to one dollar.

Two cents on 41 cents to 70 cents.

One cent on 9 cents to 40 cents.

If the sale amounts to less than nine cents, no tax is to be charged.

Tax on beverages and cosmetics will be suspended by the operation of the general sales tax.

Exemptions

Following are specific exemptions.

Sales to the State of Ohio or counties, cities, villages, townships or other political subdivisions.

Sales by a farmer when the property transferred is the product of his farm, either owned or rented, and the sales are made from a retail establishment on the farm.

Sales of seed, feeds, lime or fertilizer.

Sales of fluid milk for consumption off the premises of the vendor.

Sales of loaves of bread.

Sales of newspapers.

Sales of gasoline and liquid fuel.

Sales of Cigarettes.

Sales of brewers' wort and malt.

Sales of beer, wine and spiritous liquors.

Sales of artificial and natural gas, electricity, and water, where made by public utilities through wires, pipes or conduits.

Sales by public utilities such as telephone companies.

Casual and isolated sales by a vendor not engaged in the business of selling.

Changes Anticipated

Sales to the federal government and transactions in interstate commerce.

Professional or personal services which involve the transfer of inconsequential quantities of tangible property.

Sales by charitable and religious organizations, the proceeds of which are to be used for philanthropic purposes.

No doubt there will be subsequent changes in the rules and regulations. Attorney general's opinions and court decisions will likely affect future operation of the law before it functions smoothly and completely.

—o—

DEATH IS PROBED

COLUMBUS, Dec. 27.—C. H. Compton, 70, was to be questioned today concerning the traffic death of John Flowers, 68, who died early Wednesday of injuries.

Flowers had been working with a street cleaning crew when hit.

—o—

RELIEF COST HIGH

COLUMBUS, Dec. 27.—The cost of providing relief in Ohio for 1,200,000 persons in January was set today at $10,000,000. This is the estimate and the amount asked by Adjt. Gen. Frank Henderson for the work.

STARS OF RADIOLAND

Lawrence Tibbett

Between Smokes
Freshens the mouth
..Soothes the throat
VICKS COUGH DROP

GRAND Theatre
Last Time Tonight
RICHARD BARTHELMESS
In
"Midnight Alibi"
Also News Comedy.
FRIDAY: "Secret of the Chateau."
First chapter—"Tailspin Tommy."

CLIFTON A NEW MODERN THEATRE
CIRCLEVILLE'S
Friday & Saturday, Dec. 28-29
A Mammoth Holiday Presentation

ON THE SCREEN—
TONITE and FRIDAY, IRENE DUNNE-JOHN BOLES In
"THE AGE OF INNOCENCE"
Prices 10c and 28c.

SATURDAY—
"CIMARRON"
WITH RICHARD DIX

TIGERS MEET TWO FOES IN WEEK'S TILTS

London Comes Here Friday With Locals Traveling To Amanda Saturday.

A double-header in which they meet London and Amanda on Friday and Saturday evenings, respectively, is mapped out for the Circleville High School Tigers, kicked around by the last three teams they have met.

London comes here with a fast aggregation Friday evening to try to put the cleaners on the Red and Black in the C. A. C. gym. The Madison-co crew in a recent tray drubbed Mt. Sterling 38-13 with all members of the team adding to the scoring.

The aces from the scoring angle were Robinson and Alexander, both of whom held down the forward berths. The former scored 10 points and the latter 14. Holloway is the outstanding guard on the team; he is remembered from the football team.

CENTER LOW SCORER

Unless there was something radically wrong in the Mt. Sterling game, London will come here with a low scoring center. Meadows, who started at the tipoff position, failed to score a single point while his successor, Peterson, tallied only three foul shots. If London lacks a strong center that is where the Tigers might hold an advantage because every team they have tangled with this year has been mighty strong at center and that has, as a rule, been the source of trouble.

To date Coach Pete Herberholz has not announced his lineup for the London fray although it is not expected to be changed radically. It is possible, however, that one position will change hands, that being up to the coach alone.

If he stands pat, Herberholz will have Kirwin and Henry at forwards, Grant at center and John Jenkins and Speakman at guards. The most probable replacements are Joe Jenkins, Melson, Coleman, Osborne, Styers or Friley.

RESERVES PLAY TOO

The reserve team as yet undefeated in competition will meet London in a preliminary.

Little is known of the Amanda team but the outstanding player on the team, whose name we cannot recall, is the center. This youth did yeoman work while his team was losing to Stoutsville in a recent fray.

Vic Kolb, of Ohio Wesleyan, has been engaged to officiate in the London contests.

—0—

TWO NAMES ADDED TO HARVARD LIST

CAMBRIDGE, Mass., Dec. 27.—Two new names today were added to the long list of possible candidates which gossip has mentioned as head football coach for Harvard, succeeding Eddie Casey, resigned. They were "Biff" Jones, former Louisiana state coach, and George "Potsy" Clark, pilot of the Detroit professional eleven.

Bill Bingham, director of athletics at Harvard, was in New York today attending the annual coaches' meeting.

—0—

ROSS NEEDS FOE

HOT SPRINGS, Ark., Dec. 27.—Lack of an outstanding challenger is the only reason Barney Ross has not defended his lightweight championship, it was explained today by Art Winch, manager for Ross.

The answer of Winch to the edict of the New York Athletic commission that Ross fight Lou Ambers or some other challenger was the interrogation:

"Who is this Lou Ambers?"

In any event Ambers will have to wait, Winch said, for he has accepted terms with Miami promoters for a bout there with Frankie Klick, Jan. 25 for the junior welterweight championship.

SMALL AND MIGHTY - - By Jack Sords

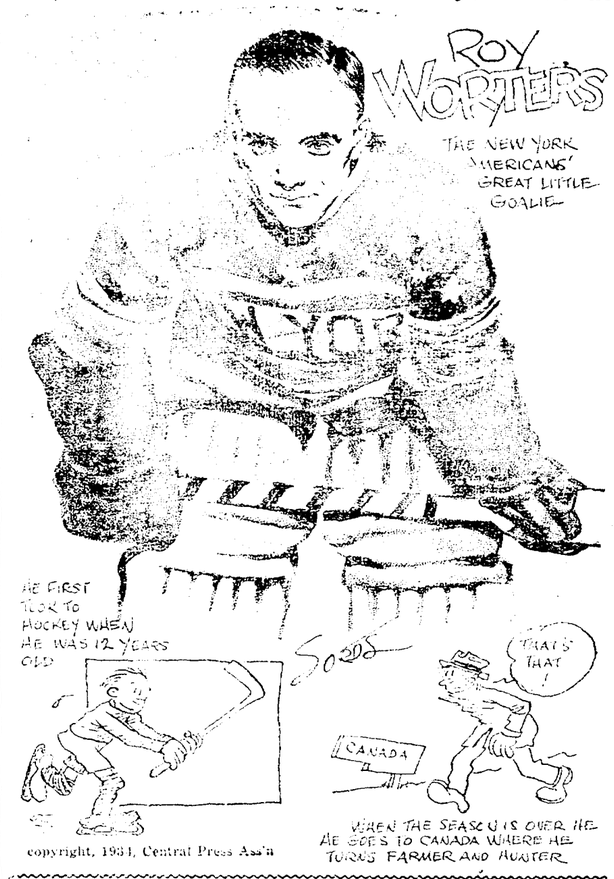

copyright, 1934, Central Press Ass'n

About THIS and THAT

By the Second Guesser

BAER TAKING RISK

Maxie Baer, the Dizzy Dean of pugilism, is taking an awful chance Friday evening; in fact, he might no longer be a highly reputed champion on the morrow.—He meets King Levinsky in a Chicago ring and the battlers are going to use 6-ounce regulation gloves—No pillows for such a champion as Maxie Baer, nay nay.

* * *

Baer also insists that the hand bandages consist only of three inches of gauze and two feet of tape.

* * *

MAY CLAIM TITLE

The contest is for four rounds and no decision—The fact remains that Baer is taking quite a chance if he is knocked out there is nothing to prevent Levinsky claiming the title—If he is knocked down that, too, would take a lot from his prestige.

* * *

Circleville high school has an excellent member of its faculty, who, although one of the finest and most popular teachers in the school, is wasting a lot of talent—That is Virgil Cress—He knows basketball from A to Z has coached it and has a personality which gets over with the boys of the school.

* * *

CRIPPLES IN PINK

Bobby Grayson, Monk Moscrip and Keith Topping, all Stanford luminaries, are in tip top shape for the Rose Bowl contest—The Trojans arrived in Pasadena today to taper off for the Alabama game—Frank Thomas of Alabama has his boys working out behind closed gates—The southerners went Hollywood Wednesday with Joe E. Brown, Al Jolson, Dick Powell, Alita Louise, Frank McHugh and others having luncheon with them at Warner Brothers First National studios. They'll be anything but Hollywood in that Rose Bowl game, you can lay your largest 5-cent piece.

—0—

CHANGES SEEN IN HI SCHOOLS

Spring Training Allowed, Eligibility Rule Broadened By Vote.

COLUMBUS, Dec. 27.—Spring football practice in Ohio high schools, vigorously denounced two years ago, today had been voted back as a part of the scholastic athletic program, amateur eligibility rules had been broadened, and the 20-year age limit for high school athletes retained by action of coaches and principals throughout the state in a mail ballot sponsored by the Ohio High School Athletic association.

Spring practice was voted back by a count of 252 to 89, a complete reversal of attitude on the part of high school officials since the practice was vetoed two years ago during a campaign against overemphasis in football.

Under the new rule, fall practice will begin on Sept. 1 instead of Aug. 20, and spring practice will be held the last week in March and the first three weeks in April. No games will be allowed during the spring sessions.

H. R. Townsend, commissioner of the association, said that coaches felt their teams had "gone stale" in November due to the 10 days extra practice in the fall.

The proposed amateur eligibility rule gave high school athletes more freedom for participation in summer sports by allowing them to retain a status pure standing even though they played on teams receiving money. Formerly high school athletes were not even allowed to play with any group where players were paid, even though they themselves took no money.

Coaches and principals showed themselves almost unanimously in favor of lowering the age for participation in high school athletics to 20 years.

KOENECKE SETS TWO NEW MARKS

NEW YORK, Dec. 27.—Two new National league records were established by Len Koenecke, of Brooklyn, and Curt Davis, of Philadelphia, in the official fielding records for the league announced today. Koenecke, labeled a $750,000 "bust" with the Giants some years ago, broke all league outfielding records by making only two errors in 318 chances for an average of .994. The record, .993, was previously held by Pat Duncan, of Cincinnati, and Wally Berger, Boston outfielder.

Davis' contribution was to figure in twelve double plays during the season, as pivot man from the pitcher's box. Burleigh Grimes held the former record of eveleu, made in 1932.

The other fielding leaders, by positions, were:

Catcher, Gabby Hartnett, Chicago; pitcher, Lon Warneke, Chicago; first base, Bill Terry, New York; second base, Hugh Critz, New York; shortstop, Bill Urbanski, Boston; third base, "Pinkey" Whitney, Boston; left field, Cliff Lee, Boston; right field, P. Waner, Pittsburgh. Waner and Terry ran one-two in yesterday's batting average.

—0—

CHICAGO.—Rocco Enrico, a landlord in suburban Chicago Heights, wanted Daniel Larontonda, 45, to pay room rent. The tenant didn't pay, Enrico said, so he used a horsewhip on Larontonda. At St. Francis hospital, Larontonda said he had paid his rent.

CARD OF THANKS

I desire to extend my sincere thanks to all my neighbors and friends for the kindness and sympathy shown me during my recent bereavement, the sudden death of my father, Aura C. King. I also wish to thank Rev. Essick for his consoling words, Mrs. Wittle and Mr. Rinehart for their services.

—Helen Rose King

GRID COACHES TO CONFER ON 'PROSELYING'

Cornell, W. & J., Small New England College Due For "Panning."

NEW YORK, Dec. 17.—Just to show that peace on earth, good will toward man was only a lot of mistletoe left out on the back steps with the empties, the boys of the oral, moral, and pop-off association will begin bickering today. Officially, it will be the annual conventions of the National Collegiate Athletic association, the Sportsmanship brotherhood, the Student Health association, the Physical Education association and the American Football Coaches association.

Of course, the latter hardly belongs. After all, it is only oral. Perhaps I should also have mentioned the better-bulls for bigger China shops movement.

WHAT!—SUBSIDIES?

Anyhow, they'll all be here today, with a great deal of blather about football and subsidies and proselyting — vague generalities that have no meaning when considered in relation to the fact that some colleges are maintaining football men at a weekly wage and others endow prospects so lavishly that they're able to graduate with full social rites from exclusive prep schools featuring the Park avenue set.

The oralists and moralists, of course, are greatly upset at this particular time because of recent developments, whereby Cornell, W. and J. and a minor college in New England violated the code by suddenly going in for candor. Cornell said it would have scholarships for those intellectually eligible, doubtless meaning that if you're a mental defective you just can't get in.

The New England school frankly advertised that it was prepared to bed down and board as many as 25 young men for its varsity squad. As for W. & J., its president announced that the place had been paying $40,000 a year for football players and now meant to emphasize field hockey and long walks on Sunday.

Moreover, Dr. Eddie Casey made some random cracks about "successful" football upon being abated, discontinued and, in fact, bounced as head coach at Harvard, the impression getting about that the gentleman must have meant something that was not quite nice.

So the moral oralists will be in full cry today and tomorrow, with Dr. Howard Savage, public protector No. 1, as head crier. Dr. Savage was co-author of the Carnegie foundation's celebrated bulletin 23, whose authors paid everybody a visit and then gossiped about the dust under the piano. He will speak today before the sportsmanship brotherhood.

—0—

COUNTY BILLS ARE REPORTED

The following bills were allowed by the County Commissioners, Monday.

Barrere & Nickerson, hardware supplies, $46.61.

Burroughs Adding Machine Co., services on adding machine, Clerk of Courts, $1.20.

E. E. Clifton Parts & Service, auto repairs and labor for Sheriff's auto, $123.70.

L. H. Coate, repairs for truck, $2.15.

Columbus B. B. Mfg. Company, blanks for Coroner, 75c.

Columbus B. B. Mfg. Company, supplies for County Auditor, $6.

R. P. Enderlin Coal Company, cement for bridges, $19.60.

George H. Emerson, labor Havesville-Adelphi road, $3.75.

Charles F. Goeller, paint for bridges, $11.45.

R. D. Good, repairing dog trailer, $1.25.

George E. Haramel, license plates for Sheriff's motorcycle, $5.

George Hinrod, repairing chairs at court house, $4.75.

A. J. Hott Company, burial of Susan Wallace, $100.

John Jackson, labor at engine room, $8.66.

Jesse Johnson, janitor service, $2.

Jesse Johnson, janitor service, $2.

J. Justus, hauling and spreading gravel, $26.16.

L. S. Kibler, certifying to burial of Susan Wallace, $1.

Leach Motor Car Company, auto repairs for Sheriff, $27.20.

Frank A. Marion, certifying to burial of Laura Vale, $1.

The Ohio Fuel Gas Company, gas for court house, jail, prosecuting attorney and county superintendent, $66.40.

Fred Proctor, record binder for Clerk of Courts, $39.41.

J. H. Prushing, certifying to burial of Susan Wallace, $1.

M. S. Rinehart, burial of Laura Vale, $100.

Ed. Shellhammer, hauling and spreading gravel on roads, $34.65.

Vernon Shellhammer, hauling and spreading gravel on roads, $36.58.

James H. Stout, auto repairs and labor for Sheriff, $11.80.

Total, $684.07.

—0—

HE MUST BE SCOTCH

She: Do you believe in long engagements?

He: No, I don't.

She: All right—stingy!

Circleville's Most Popular Buying and Selling Medium

The CIRCLEVILLE HERALD and THE UNION-HERALD
CLASSIFIED ADVERTISING INFORMATION

All ads are restricted to their proper classification and to the regular Circleville Herald style of type. The publishers reserve the right to edit or reject any classified advertising copy.

Advertising orders for irregular insertions takes the one-time rate. No ad is taken for less than a basis of three lines. Count five average words to the line on paid advertisements.

Charged ads will be received by telephone, and if paid at Circleville Herald office within six days from the first day of insertion cash rate will be allowed.

Ads ordered for three or seven times and stopped before expiration will be charged for only the number of times the ad appeared and adjustment made at the rate earned. All ads ordered seven times will be published in the Union-Herald (Weekly) and will be counted as one insertion, as will three-time ads ordered printed in Tuesday's or Wednesday's issues of the Daily.

Ads received up to 10:30 A. M. will be inserted the same day.

A charge of 50 cents is made for publishing Cards of Thanks.

Special rates for yearly advertising upon request.

Careful attention given to mail orders.

Rates per line for consecutive insertions:
One time ..... 9c per line.
Three times for the price of two
Seven times for the price of three.

Prices on Display Classified furnished on request.

The publishers will be responsible only for one incorrect insertion of any advertisement.

Announcements

LOST—Package containing ladies blouse, misplaced in green 1928 Essex coach, Monday. Return to this office, reward. —10

LOST—Boy's kid glove for right hand between W. Franklin-st and post office. Call 1066. —10

Business Service

18—Business Services Offered

CIRCLEVILLE Transfer Co. Local and long distance moving. Storage. All loads insured. Phone 1227. 117 N. Scioto-st. —18

20—Cleaning, Dyeing, Renovating

HAVE YOUR winter suits and coats cleaned now at Barnhill's. Phone 710. —20

Employment

32—Help Wanted—Female

WANTED— Experienced middle aged woman to care for elderly woman. Call 2371. —32

33—Help Wanted—Male

MAN WANTED for Rawleigh route of 800 families. Write immediately. Rawleigh Co., Dept. OHL-137-SA, Freeport, Ill. —33

Merchandise

51—Articles for Sale

FOR XMAS—Lighters and cases, Tobacca Pouches, Pipes, Cigars, Cigarettes, etc. Ebert's Soda Grill. —51

DRI-BRITE, non-rubbing floor wax, 75c pts. now 60c; $1.25 qts. now $1. Barrere & Nickerson.

60—Jewelry, Watches, Diamonds

LADIES' DIAMOND rings at real bargain prices. Also Gruen and other wrist watches priced low. The Little Shop, 228 N. Court-st. —60

64—Specials at the Stores

BRAND NEW MAYTAG, $54.50 and your old washer. No down payment, $1.25 week. Pettit Tire & Battery Shop. —64

SUEDE Jackets, $4.25 and up. Caddy Miller Hat Shop. —64

66—Wanted to Buy

WANTED—To trade coal for hay or straw. Will buy hay and straw in mow or rick. Lump coal $4 ton delivered. Ray L. McClelland & Son, Amanda, O. Phone 32F22. —66

HIGHEST PRICES paid for all kinds of raw fur. See C. H. Paper, Mt. Sterling, O. —66

Real Estate For Rent

69—Rooms for Housekeeping

FOR RENT—Rooms for light housekeeping. Call 1265. —69

77—Houses for Rent

FOR RENT—House, 6 rooms and bath, possession at once. Cor. High & Scioto-sts. Phone 582 or 67. —77

FOR SALE OR RENT—My residence on S. Court-st. 307. See me at 159 1-2 W. Main-st. A. C. Wilkes. —77

Real Estate For Rent

77—Houses for Rent

FOR RENT—6 room house, E. Franklin-st. Inq. 541 E. Mound. Phone 1224. —77

FOR RENT—4 room cottage on E. Water-st. Inq. Beck Bros. E. Main-st. Phone 129 —77

81—Wanted to Rent

WANTED—To rent or buy. Small house with 5 acres within 5 miles, East of city. Write Box B, care Herald. —81

Real Estate For Sale

83—Farms for Sale

FOR SALE—2 improved, 107 acre farms, Walnut-twp., 1 mile East of School. Write O. B. Stout, Etna, O. —83

FOR SALE—A Country Home of 34 acres and the Justus Hotel and West Building on West Main Street at bargain prices. Circle Realty Company, Rooms 3 & 4 Masonic Temlep. —83

FOR SALE— A dandy 172 acre Country Home on a good pike. A modern frame, double with garage, good location. Storeroom building, including stock and fixtures, price $3000.00; A two story modern frame dwelling, including garage and shop, good location and investment; A dandy modern home, good location; Two story frame dwelling, $1600.00 and several other properties; Several business propositions and buildings. For further information, see or call Circle Realty Company, Rooms 3 and 4 Masonic Temple, Phone 234 or 162. 84

Classified Display

Automotive

SEE *the* NEW FORD Saturday!

RELIABLE MOTOR CO.
W. Main St.
Authorized Ford Dealers.

Here It Is!
New 13 Plate Batteries
$2.89
And Your Old Battery.
Francisco Hot Water Heater
$6.45
Auto Glass for Any Car
$1.50 and Up
2 Gal. Motor Oil 88c
ANYTHING FOR YOUR AUTO.
Gordon Tire & Accessory Co.
432 E. Mound St. Phone 297.

You Can't Go Wrong on Using Classified Ads

BUS SCHEDULE
VALLEY PUBLIC SERVICE CO.
NORTH BOUND
Leave Circleville, A. M.—6:38 8:08 10:08. P. M.—12:08 1:08 2:08 3:08 5:08 6:08 7:08 9:08 11:08
SOUTH BOUND
Leave Circleville, A. M.—6:57 8:37 10:37. P. M.—12:37 1:37 2:37 3:37 5:37 6:37 7:37 9:37 11:57
North Bound Busses leaving Circleville at 6:38 a. m., 6:08 p. m. go through Ashville.
South Bound Busses leaving Circleville at 6:57 a. m., 12:37 6:37, 11:57 p. m. go through Kingston.
Bus Terminal . . . Cook's Confectionery
128 N. Court St.

Classified Display

Automotive

GOOD Used Cars PRICED RIGHT
1932 Chev. Coach..... $365
1930 Chev. Coach..... $210
1929 Chev. Coach..... $165
1930 Chev. Coupe..... $215
1931 Studebaker Sedan $195
1928 Ford Sport Coupe $ 85
1930 Ford Sedan..... $225
The Harden Stevenson Co.
132 E. Franklin St.

Merchandise

FOR THE BEST LUNCH IN TOWN
Come To
THE MECCA RESTAURANT
128 W. Main St.

DO YOU NEED STOVE REPAIRS?
We can take care of all your requirements on stove repairs for any make stove. We also carry stove pipe and fittings.
Trade in your old stove on a new Moores Air Tight heater or range.
J. R. WILSON.
Pythian Castle Alley

Financial

FARM LOANS
We are making first mortgage loans on choice farms at 5 per cent interest. Appraisals within one week. Quick closing. No abstract.
Write or Call
W. D. HEISKELL
Williamsport, Ohio.
Authorized agent for Prudential Insurance Co. of America.

LOANS
MONEY LOANED ON HOMES IN CIRCLEVILLE
THE SCIOTO BUILDING & LOAN CO.
J. C. Goeller, President
E. S. Neuding, Vice President
O. S. Howard, Treasurer
F. R. Nicholas, Secretary
C. A. Leist, Attorney

Livestock

CALL
CIRCLEVILLE FERTILIZER
Reverse Charges TEL 1364 Reverse Charges
Circleville, Ohio
E. G. Buchsieb, Inc.

Real Estate For Sale

BUY REAL ESTATE
Says
MACK PARRETT, JR.
REAL ESTATE BROKER
For a good investment that will pay you 10 per cent, or 12 per cent or even 15 per cent gross. Have some low priced properties from $450 up that rent from $10 to $20. NOW IS THE TIME TO BUY REAL ESTATE.
Phone 7 or 303

BUY SOMETHING YOU NEED . . . NOW

NOAH NUMSKULL

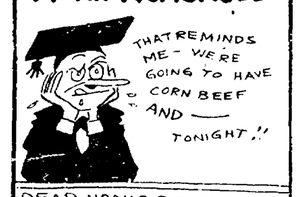

DEAR NOAH = DO YOU THINK A CABBAGE ARTICHOKE, BECAUSE IT HAS THE BIG HEAD? NINA HAYES, DAYTON, OHIO.

DEAR NOAH = IF LIFE IS SUCH A HARD GRIND, WHY DOES'AT IT SHARPEN ONES WITS? ROGER ORR, MASON CITY, IA.

GET BUSY ON YOUR HOME WORK AND SEND IN A BUNCH OF NUMSKULLION NOTIONS TO DEAR NOAH—NOW!

Auctions and Legals

ADMINISTRATOR'S SALE OF REAL ESTATE

Probate Court,
Franklin County, Ohio.
No. 71,725—Charles S. M. Krumm, Administrator of the Estate of Ellen Blake, deceased, Plaintiff vs. Samuel D. Blake, et al., Defendants.

In pursuance of an order of sale of the Probate Court of Franklin County, Ohio, I will offer for sale at public auction, upon the premises, on Saturday, the 19th day of January, 1935, at 10:00 o'clock A. M., "Subject to grain rent lease, expiring March 1, 1936," the real estate belonging to the Estate of Ellen Blake, deceased; the personal estate belonging to said estate being insufficient to pay the debts and costs of administration of the Estate.

Said real estate is described as follows:

Situate in the State of Ohio, County of Pickaway and Township of Scioto and being a part of H. C. Anderson's Survey No. 2446, bounded as follows: Beginning at a stone, corner to Van Meter's land; thence North 6 deg. West 81 poles and 5 links to a walnut; thence North 22 deg. East 24 poles to a burr oak on bank of the river; thence with the meanderings of the river, North 21 deg. West 23 poles; thence North 11 deg. West 206 poles and 13 links to a stake Southeast corner of Rebecca Engle's land; thence South 71 deg. West 206 poles and 12 links to a stake in the West line of the Survey; thence with said line South 4 deg. West 162 poles to a stone Northwest corner of Van Meter land; thence North 71 deg. East 2[illegible] poles and 5 links to the beginning, containing 200 acres and 66 poles, more or less.

Said property is improved with a two-story frame dwelling house, frame barn and outbuildings and located on both sides of Jackson Pike, about sixteen miles South of Columbus, Ohio.

Said property is appraised at $8527.00.

Terms of Sale: $500.00 cash or certified check on day of sale. Balance on confirmation of sale.

CHARLES S. M. KRUMM,
Administrator of the Estate of Ellen Blake, deceased, 297 S. High-st, Columbus, Ohio.
(Dec. 20, 27, Jan. 3, 10, 17.)

The DAILY WASHINGTON MERRY-GO-ROUND
By DREW PEARSON and ROBERT S. ALLEN

(Continued From Page One)

Valley Authority is an exhibit highly prized by its executives.

The exhibit consists of full-page articles bitterly assailing the TVA while defending the service and rates charged by private power companies.

The articles are identical in wording, although the country weeklies from which they were clipped are in widely separated sections of the Tennessee Valley.

TVA authorities know the "puff" are paid propaganda, emanating from a common source. This is the reason why:

Publishers of the papers overlooked a certain little job of editing, with the result that, as printed, the articles carried the words:

"Editor, note: Insert the name of your city in this space."

(Copyrighgt, 1934, by United Feature Syndicate, Inc.)

—0—

Unclaimed Letters

The following unclaimed letters remain in the Circleville post office for the week ending Dec. 27, 1934:

MALE

Argenbright, Mr. and Mrs.
Kirby, Riley.
Scott, Milton J.
Smith, Voyden.
Ward, Frank.

FEMALE

Georhart, Mrs. Helen.
Hardin, Mrs. H. O.
Pane, Mrs. Mary.
Shook, Mrs. Florella D.

FIRM

Fleming's Ohio Examiner.

A. Hulse Hays, P. M.

Help Kidneys
If poorly functioning Kidneys and Bladder make you suffer from Getting Up Nights, Nervousness, Rheumatic Pains, Stiffness, Burning, Smarting, Itching, or Acidity try the guaranteed Doctor's Prescription Cystex (Sis-tex). —Must fix you up or money back. Only 75¢ at druggists.
Cystex

GAINS 25½ LBS. IN TWO MONTHS
COD LIVER OIL—Once a Punishment—Now a Treat
Stop trying to force your children to take nasty tasting, fishy flavored cod liver oils. Give them Coco Cod—the cod liver oil with a delicious chocolate taste—and watch their bodies develop daily with vigorous, athletic strength! Merder of Milwaukee says:
"Before my child tried Coco Cod she only weighed 80 lbs. Now, in 2 months' time, she weighs 105½ lbs. and she has not been ill since."
Other cod liver oils give only Vitamins A and D but Coco Cod is also rich in Vitamin B—appetite and growth promoting vitamin.
Start your children on Coco Cod today. At all drug stores.
COCO COD
The Cod Liver Oil That Tastes Like Cocoa

LORD BALTIMORE HOTEL
One of America's truly great hotels—located in the very heart of Baltimore — close to every worthwhile activity. Every comfort and luxury, at low cost
WALTER L. JACKSON Managing Director
A CASTLE OF COMFORT
Every room equipped with tub or shower, bed-head reading lamp and circulating ice water
BALTIMORE MARYLAND

WOMAN APPOINTED AS CITY'S CLERK

COLUMBUS, Dec. 27.—Mrs. Helen T. Howard, widowed mother of five children, and a Democratic leader in Franklin-co, had today been appointed city clerk by council succeeding Samuel J. Willis, who became auditor replacing Walter J. Otto, resigned. Mrs. Howard has been serving as a deputy in the office of County Recorder Raymond Schaefer.

Her appointment came somewhat as a surprise as she had not been mentioned prominently in connection with the job.

—0—

TREADWAY TO DIE

COLUMBUS, Dec. 27.—Peter Treadway, Cleveland killer, will die in the electric chair at Ohio penitentiary as a result of losing his plea in the supreme court for a new trial. The date of execution is January 16.

Treadway was charged with slaying Mrs. Ruth Steese, Cleveland welfare worker, whose body was found in a parking lot.

—0—

KILLED BY GREED

BERLIN—A badger squeezed through the entrance of a hen-house on a farm at Eyershausen (Hanover) in the night and killed ten chickens and two turkeys. He ate as much as he could. Then he found he was too fat to squeeze out of the hen-house again. The farmer's wife found the badger in the morning—and shot him dead.

YOUTH TO LEAVE O. S. U., HE SAYS

COLUMBUS, Dec. 27.—William Shockey, of Greenfield, who was ordered to drill or leave school by President Rightmire of Ohio State university, has announced that he will enter Baldwin-Wallace college. Shockey, who is a freshman, lists himself as a "conscientious objector" to the R. O. T. C. drill.

THE TUTTS

By Crawford Young

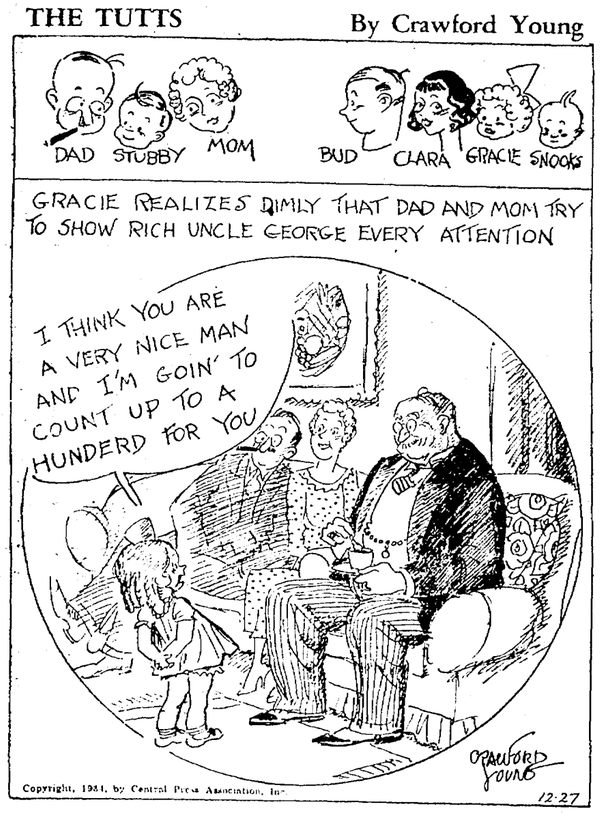

CROSSWORD PUZZLE

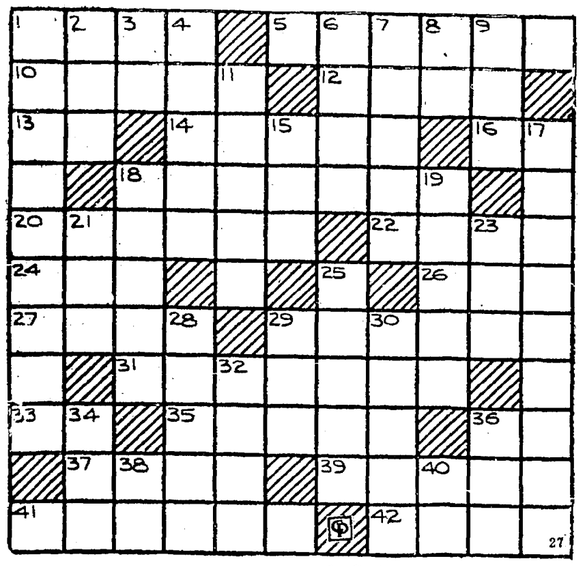

ACROSS

1—An act
5—To rub out
10—Swift in motion
12—To unite
13—A preposition
14—To do wrongly
16—Christian Science (abbr.)
18—Those who kill
20—In a kind way
22—Sharp, sour taste
24—A point of the compass
26—Openings
27—To increase a scanty supply
29—A servant
31—Discolored
33—Point of the compass
35—Precise
36—Authorized version (abbr.)
37—To turn round and round
39—Wear away
41—Moisten
42—Not paired

DOWN

1—In a frank manner
2—Devour
3—Author's proof (abbr.)
4—Shy
6—Grow dim
7—Pertaining to flowers
8—Aluminum (symbol)
9—Cyclopedia (abbr.)
11—Pickle flavoring seeds
15—Cunning
17—Calming agencies
18—Leg joints
19—To reprove
21—Writing fluid
23—Wrath
25—Long shaft, steel headed weapon
28—Precipitous
29—By way of
30—Backward (prefix)
32—A pin on which a wheel revolves
34—A notable period of time
36—To sum up
38—Printer's measure
40—Old Dutch (abbr.)

Answer to previous puzzle

O	R	I	E	N	T	A	L	I	S	M
P	O	R	T		A	P	O	G	E	E
P	I	E		A	R	E		O	P	T
O	L		B	I	T		A	R	I	A
R		F	A	D		G	L	O	A	M
T	A	R	T		F	L	A	T		E
U	N	I		P	R	E	S		A	R
N	G		S	E	E	N		P	S	I
I	O	D	I	N	E		L	O	I	S
T	R	A	P	S		H	I	R	A	M
Y	A	M	S		G	R	E	E	N	S

Etta Kett — By Paul Robinson

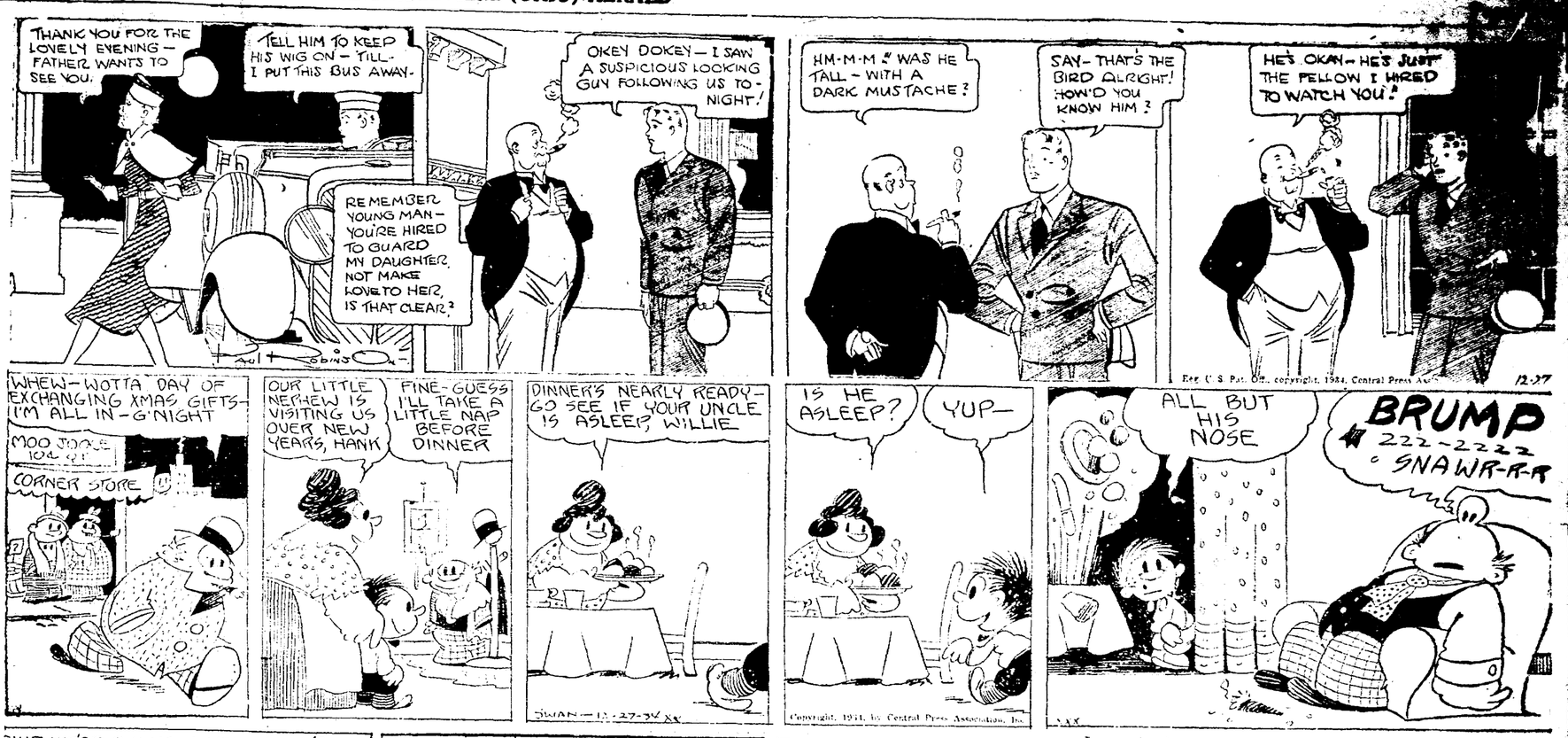

High Pressure Pete — By George Swan

Chip Collins' Adventures — By William Ritt and Jack Wilhelm

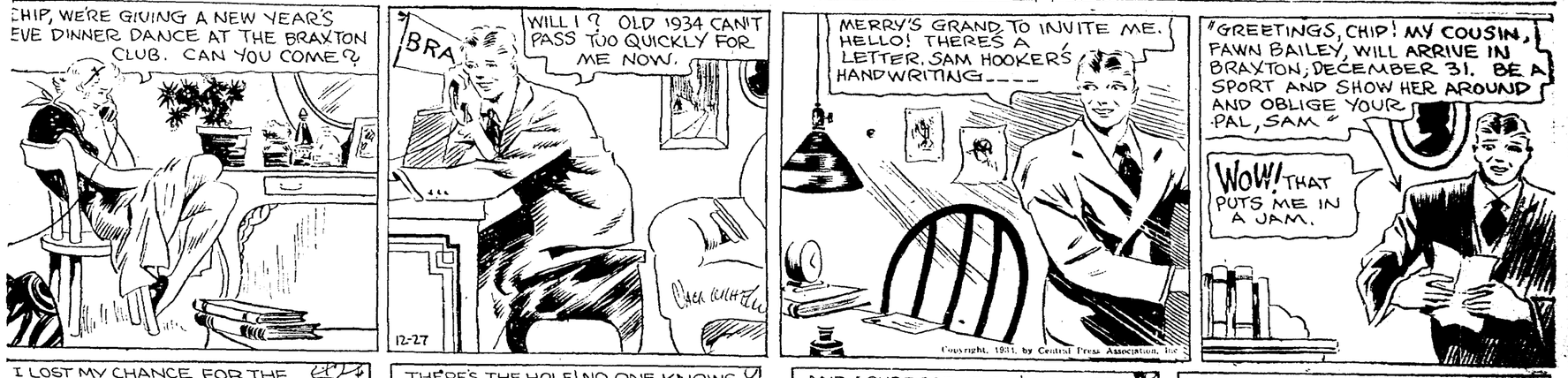

Big Sister — By Les Forgrave

Muggs McGinnis — By Wally Bishop

Brick Bradford With Brocco the Buccaneer — By William Ritt And Clarence Gray

Dorothy Darnit — By Charles McManus

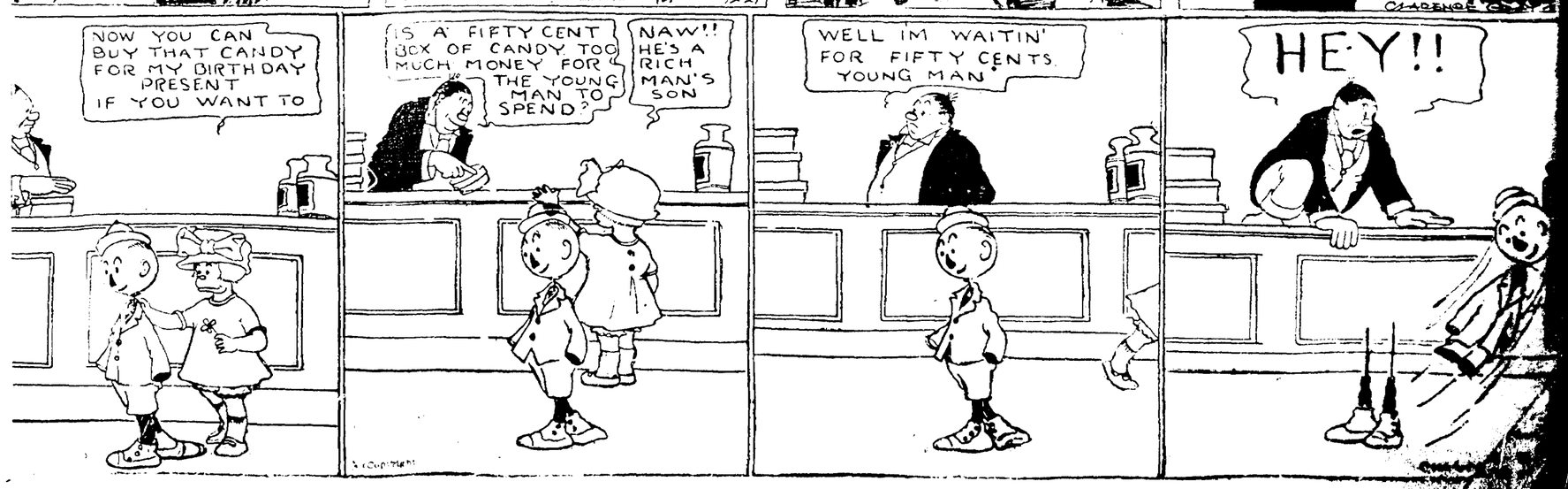

SOVIET SLAYER, 14 OTHERS NEAR TRIAL; EXPECT DEATH

103 ALREADY PUT TO DEATH

Report Caffery's Life Threatened In Cuba; Many Under Arrest.

MOSCOW, Dec. 27.— Leonid Nikolaiev, slayer of Sergei Kirov, and fourteen confederates, having, according to the government, revealed two plots to assassinate Josef Stalin, today were turned over to a military tribunal for summary trials.

The trials, with no attorneys present to check their speed, will probably be held within the next few days, and if the 15 alleged terrorists meet the fate already meted out to 103 of their fellows, they will face firing squads immediately after they are sentenced.

KEPT LIVING

Nikolaiev, wounded and battered after he shot Kirov Dec. 1, has been kept alive since then so that the last bit of evidence could be wrung from him. Having rounded up most of the details of the alleged plots, the government, clamoring through the official press for "extermination of the vermin," was expected at last to end the assassin's life.

Intervention of a foreign power was expected when the wave of terrorism that was to have been signalled by the Kirov killing, Nikolaiev and the others were said to have revealed, and an indirect link was established to Leon Trotzky, now exiled in France.

The Leningrad consul of an unnamed "capitalist country" loaned Nikolaiev 5000 rubles, and offered to establish contact with Trotzky, it was alleged.

The Soviets charge that the plots were the work of the pro-Trotzky, anti-Stalin faction headed by Gregory Zinoviev, who is also under arrest.

Ivan Kotolynov and Nikolai Shatsky, respectively led the two terroristic schemes to remove Stalin and other Communist leaders, according to the indictments of Nikolaiev and the others.

(Copyright, 1934, by International News Service).

HAVANA, Dec. 27.—More than 50 threats of violence or death have been directed against American Ambassador Jefferson Caffery in the past six months, International News Service was reliably informed today.

ENVOY THREATENED

In recent weeks the majority of the threats, obviously of Communist origin, have revolved around the case of the Scottsboro negroes in the United States, although other matters also are involved, with the Communicants threatening the envoy both if he should act or if he should fail to act.

A few days ago five members of the Cuban National labor defense league were arrested on the charge that they threatened to bomb both the American embassy and the American consulate if the Scottsboro prisoners were not released.

—0—

Early Art in Rome

Roman emperors at times staged exhibitions of their rare art possessions in the Forum or the Colosseum.

—0—

Mrs. Frank E. Hussey spent Christmas with her son, Lloyd Hussey and family of Lancaster. Her granddaughter, Gloria Louise Hussey and niece Irma Lee Bell returned home with her for a week-end visit.

THE OLD HOME TOWN Registered U. S. Patent Office By STANLEY

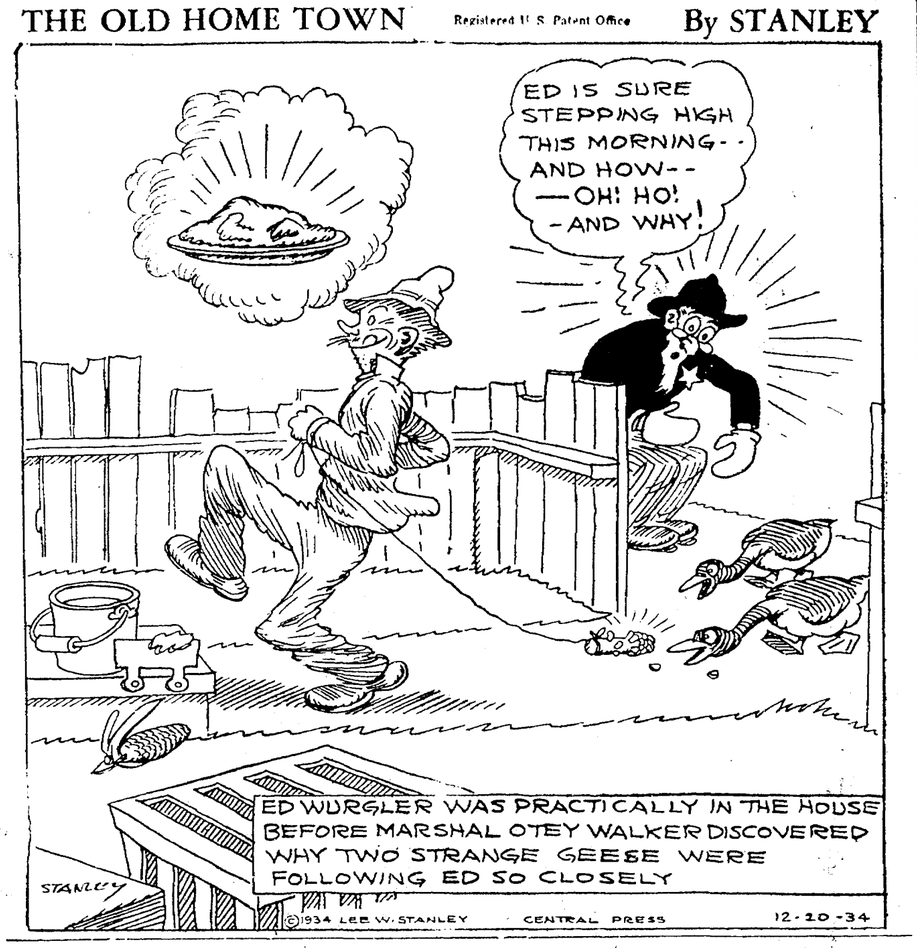

MERCURY RISE

(Continued From Page One)

late this afternoon, according to C. A. Donnel, chief government meteorologist here.

NEW YORK, Dec. 27.—The cold wave which for the past few days has been sweeping the middle west today held New York City and the eastern section of the United States fast in its grip.

Falling rapidly from a high of 50 degrees at noon yesterday the mercury in New York at daylight today registered in the neighborhood of 10.

The cold wave, which is thought to have originated in the Mackenzie valley of the Canadian northwest, was accompanied by light snow flurries and the threat of a heavy snowfall in a day or two.

Unusually heavy snowfalls were reported in upstate New York and most of the main traffic arteries were said to have been rendered temporarily impassable.

—0—

RAILROAD AGENT SOON TO RETIRE

Frank M. Reed, 70, veteran employee of the Pennsylvania Railroad Company, who was buried in the wreckage of the Pennsylvania freight house, Washington C. H., when the cyclone struck Sept. 8, 1885, and narrowly escaped death, will be placed on the retirement list of the company on Jan. 1, 1935, after 52 years of service.

Reed was in the office of the Washington C. H. station when the cyclone struck, and most of the building demolished, the wreckage being piled over and in his office. He was doing temporary duty at the time.

At the present time Reed is district freight agent, and has long been one of the company's trusted employees who has never failed to make good in whatever position he occupied.

He is well known here among railroad men.

One Minute Pulpit—

But if the wicked will turn from all his sins that he has committed, and keep all my statutes and do that which is lawful and right, he shall surely live, he shall not die. —Ezekiel 18:21.

GRAIN MARKETS

Furnished by The John W. Eshelman & Sons.

WHEAT

Dec.—High 98 1-2; Low 98; Close 98 3-8.
May—High 99 3-4; Low 99; Close 99 1-4-3-8.
July—High 93 5-8; Low 93 1-4; Close 93 5-8.

CORN

Dec.—High 93 3-4; Low 92 7-8; Close 93 1-2.
May—High 90; Low 89 1-4; Close 89 1-2-5-8.
July—High 87; Low 86 1-3; Close 86 3-8-1-2.

OATS

Dec.—High, 57 1-4; Low, 56 3-4; Close, 57.
May—High, 53 1-4; Low, 52 7-8; Close, 53.
July—High, 48 1-8; Low, 47 3-4; Close, 48B.

Cash prices to farmers paid in Circleville.
Wheat—93c.
New Yellow Corn—84c;
New White Corn—91c;
Soybeans—$1.15.

(Furnished by the Pickaway County Farm Bureau.)

Butterfat 28c pound.
Eggs 24c dozen.

CLOSING LIVESTOCK

CHICAGO— Hog Receipts 21000 slow, steady, 10 lower; Mediums 6.90, 7.00; Cattle 7,000.

PITTSBURGH— Hog Receipts 1000, 25-50 higher; Mediums 180-300, 7.35, 7.50; Sows 5.75; Calves 8.50; Lambs 9.75.

CINCINNATI— Hog Receipts 3200, 5-25 higher; Mediums 200-300, 7.40.

—0—

FIRE LOSS HIGH

BOSTON, Dec. 27— Fanned by the tail end of a high gale, fires today caused heavy property damage in Massachusetts and New Hampshire.

Squam Lake House, at Ashland, N. H., was ruined despite the combined efforts of firemen from five towns, fighting in 10 below zero temperatures. Two guests fled and an adjoining house and drug-store were damaged in the $75,000 blaze.

—0—

In vinegar making, the higher the sugar content of the apple or cider, the greater is the acidity of the vinegar. But "sweet" apples don't always make the best vinegar. It is explained that "sweet" apples are not necessarily sweet because they contain more sugar; often, sweetness indicates a lack of natural fruit acid.

ATLANTA

Carl and Miss Leah Binns entertained at their home on Christmas Roy Binns and children and Mrs. Belle Binns, all of London; Mr. and Mrs. D. T. Binns and son, Tommy of Athens; Mrs. Ola Binns and son, Lyle of Columbus, and Miss Ella Binns of Williamsport.

Mr. and Mrs. Paul Peck and children had as their guests on Christmas John Voss of Clarksburg and Mr. and Mrs. William Tarbill.

Mr. and Mrs. Francis Arnold and daughter, Martha enjoyed Christmas with Charles Bryant and family at New Holland.

The Happy-Go-Lucky Players will hold a New Year's party at the home of their president, Martha Wright on next Monday evening. The entertainment and decorating committee composed of Louise Skinner, George Smith, Everett Tomlinson and the refreshment committee whose members are Helen Hill, Louise Lozier, and Helen Easter have planned an enjoyable evening for the members and their guests.

Mrs. Richard Flesher and children of Columbus were Christmas guests of Mr. and Mrs. Ward Dean and children.

Mr. and Mrs. Dudley Briggs enjoyed Christmas at the home of the former's parents Mr. and Mrs. William Briggs at New Holland.

Mr. and Mrs. Harley Hiser and children of Clarksburg were Christmas guests of Mr. and Mrs. J. F. Willis.

Mr. and Mrs. John Vaughn had as their guests on Christmas Mr. and Mrs. Everett Stevenson and daughters, Mary and Zilpha.

Mr. and Mrs. Joe Kirk and daughter, Opal enjoyed Christmas with Mr. and Mrs. Floyd Yeager and daughters at Bloomingburg.

Mr. and Mrs. Albert Tarbill had as their guests on Christmas Mr. and Mrs. Harold Voelker and children and Lela Tarbill all of Columbus, Mr. and Mrs. Robert Biehler of Bowling Green, Hoyt Ater of Williamsport, George Tarbill, Mrs. Alice Conrad and daughter, Josephine and son Allen all of this community.

Mr. and Mrs. Homer Wright and family were hosts to the members of Mrs. Wrights family on Christmas. Covers were laid for nineteen. Those to enjoy the day with the Wright family were Mr. and Mrs. Carl Britton and family of Hamden; Mr. and Mrs. W. D. Britton of near Mt. Sterling, Mr. and Mrs. Dean Britton and son; Mervin of Plano and Mr. and Mrs. Joe Grabill and family of Frankfort. Mr. and Mrs. D. T. Binns and son, Tommy of Athens were additional guests in the afternoon.

Mr. and Mrs. McKinley and daughter, Janet enjoyed Christmas at the home of Mr. and Mrs. C. M. Kelley at New Holland.

Mr. and Mrs. Roy Irvin and daughter, Ruth Ann and Mr. and Mrs. John Irvin were Christmas guests of Miss Vivian Gaskill in Columbus.

—0—

OLD BRIDGE SOON TO BE REPLACED

Progress is to ride rough shod over the historic old covered bridge which spans North Fork of Paint creek a half mile west of New Holland, and a modern concrete and steel structure is to take the place of the double covered span some time during 1935.

The Fayette-co commissioners have been asked to adopt a resolution agreeing to dismantle the old bridge when the new structure takes its place.

Apparently authentic figures show the old bridge was built in 1840, or approximately 95 years ago, and it is still in fairly good condition, but so low that scores of trucks with high loads are forced to use other roads in getting around the old bridge.

—0—

RICHBERG TO TALK

CLEVELAND, Dec. 27.—The stage was set here today for the address by Donald R. Richberg, President Roosevelt's recovery administrator, which will serve as a prelude to Cleveland's $10,000,000 show—the Cleveland exposition—which opens Saturday and continues through January 5.

Richberg, appearing here at a luncheon meeting tomorow, is expected to discuss the past and present of the federal government's Recovery program and the present status of the NRA.

LEGION PLANS BUSY SEASON FOR BUGLERS

Chillicothe Post Reorganizes With Instructor and Parade Director.

CHILLICOTHE, Dec. 27.—The Legion drum corps has plans for a busy year in 1935.

With a new director and a new drill master, the drum corps plans to purchase new uniforms and new equipment, to hold a state drum corps contest in Chillicothe in June or July, and to attend the 1935 National Convention of the American Legion in St. Louis.

A. G. Neely, Greenfield, successful director of bands and drum corps, has been engaged to instruct the local corps. They have also secured the services of Col. Briggs of the U. S. Veterans Hospital to instruct them in drills and formations. Col. Briggs was instructor of a national championship band.

In order to help raise funds to buy new bugles, drums and uniforms, the drum corps sponsored a Christmas dance at the Winter Garden, December 26, with Chatfield's Winter Garden orchestra furnishing the music.

The drum corps received public support of its dance to help make possible its bigger program for 1935. It also suggests the possibility of public spirited citizens donating funds to help purchase uniforms and equipment.

Present plans for a state drum corps contest here in June or early in July, anticipate the attendance of 100 or more drum corps with state and national reputations. Cash prizes large enough to attract the largest and finest drum corps in the state will be offered.

—0—

NRA ATTACKED

KANSAS CITY, Mo., Dec. 27—Neither congress nor the president has the authority to fix or approve prices under the NRA, even where interstate commerce is involved, Federal Judge Merrill E. Otis held in an opinion today.

The ruling was in the case of the Sutherland Lumber Co., against which United States District Attorney Maurice M. Milligan sought an injunction for alleged violations of the price fixing provisions of the lumber code of the NRA.

HORSE SALE

Will sell at Public Auction at Floyd Dunlap's barn, Circleville, O.,

Saturday, Dec. 29th

Starting at 1 P. M. Sharp

25—Head of Horses—25

This is the best bunch of Mares and Geldings you will have a chance to buy this season. About 20 of which are mares, four in foal. They weigh from 1300 to 1700 lbs., mostly all young.

Grays, Sorrels, Roans, Bays, Browns and Blacks.

Five good mated teams, three colts, coming 2 years old, also some good geldings.

If you are interested in buying a horse or any horse you should not miss this sale.

All horses sold on a guarantee to be as represented.

HARRY SHORT

TERMS—CASH.

She Cannot Tell

She is trying to think of some excuse—an excuse that sounds reasonable—but she knows the story of suffering is plainly written upon her face.

There are no "bad days" for women who use VATONA. Suffering from periodical pain is as unnecessary as it is unnatural.

VATONA is absolutely harmless. It does not affect the heart. Unlike many pills and tablets made from coal-tar products, VATONA is a liquid vegetable tonic, that works directly upon the organs affected.

VATONA-Sedative-Antispasmodic
VATO-Hygienic-Aromatic-Powder

For Sale at All Drug Stores. Trial Size 50c.

Home Owned!

We Again Wish You A Happy New Year

Laurelville Special Flour, 24½ Lbs.	86c
Special This Week, Roman Beauty Apples, Basket	$1.35
Roman Beauty Apples, 5 Lbs. Large Size	15c
Pure Cane Sugar, 25 Lbs.	$1.24
Eshelman's Corn Meal, White or Yellow, 5 Lbs.	18c
Crackers, 2 Lbs.	19c
Graham Crackers, 2 Lbs.	23c
Tomatoes, Hand Packed, No. 2 Can, 3 for	25c
Catsup, 10 Oz. Bottle	10c
Coffee, Lb.	16c
Head Lettuce	10c
Chipso	19c
Swansdown Flour	29c
Oranges, Doz.	19c
Turnips, Per Lb.	5c
Macaroni, Lb.	10c
Pork Chops, Lb.	17c
Beef Steak, Lb.	15c
Boiling Beef, Lb.	10c
Cally Ham, Lb.	13c

Clarence W. Wolf

Phone 255. Free Delivery. 126 W. Main St.

YOU ARE INVITED TO SEE

The New FORD

On Saturday, December 29th

We are assured by the manufacturer that this car will be more sensationally outstanding than our 1934 V-8, which has proven beyond doubt that here truly, was the car without a price class.

In fairness to yourself, see and drive the NEW FORD for 1935 before buying any car at any price.

RELIABLE MOTOR CO.

SALES Ford SERVICE

. Main St. Phone 197.

RITTENHOUSE

SQUARE

EVERY DROP AGED IN WOOD

STRAIGHT RYE WHISKY 100 PROOF

$1.35 FULL FIFTH (4/5 quart)

PINT 90c HALF-PINT 45c

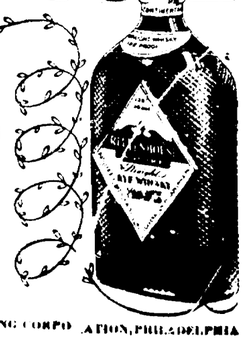

Distilled, matured and bottled by CONTINENTAL DISTILLING CORPORATION, PHILADELPHIA

Intent On a Thrill

She was 18 and inclined to be wild, possessing a passion for adventure that had plunged her into many scrapes since her days of childhood. Member of an old New England family, she cared little for conventions and less for decorum. He was a romantic young radical who had broken with his wealthy father largely because of his socialistic philosophy.

Bet and Addy planned to elope until Leila, her elder sister, and Jerry, a friend of his older brother, intervened. Then things began to happen! Read how their fantastic romance progressed in

LITTLE SISTER

By MARGARET WIDDEMER

Beginning Today in THE HERALD